

OWNER:
TOWN OF RICHMOND
203 BRIDGE STREET
RICHMOND, VT 05477
(802) 434-5170

PROJECT:
TILDEN AVE, S. BRIDGE ST., COCHRAN RD.
WATER DISTRIBUTION IMPROVEMENTS

ISSUED FOR:
BID & CONSTRUCTION

ISSUED DATE:
2022-11-28

PROJ. #: 006-27

REVISIONS

#	BY:	DATE:

TITLE SHEET

DRAWING NO:

G-1.0

TILDEN AVE., S. BRIDGE ST., COCHRAN RD. WATER DISTRIBUTION IMPROVEMENTS

TOWN MANAGER
JOSH ARNESON

SELECTBOARD
JUNE HESTON, CHAIR
DAVID SANDER, VICE-CHAIR
JEFF FORWARD
BARD HILL
JAY FURR

WATER/SEWER COMMISSION
DAVE SANDER, CHAIR
JAY FURR, VICE-CHAIR
BARD HILL
GREG TUCKER
MORGAN WOLAVER

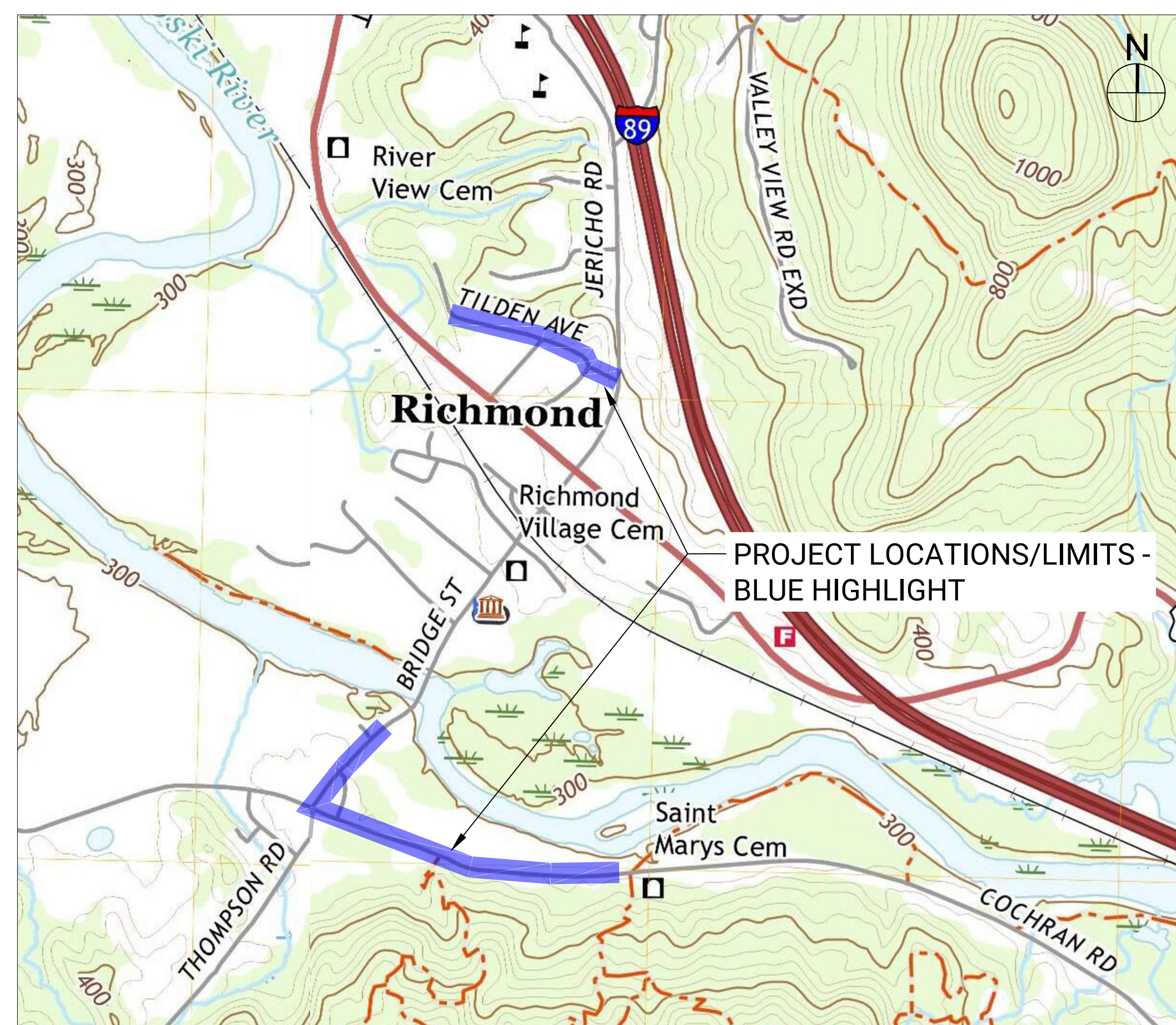

Sheet List Table	
Sheet	Sheet Title
G-1.0	TITLE PAGE
C-1.0	SITE PLAN/PROFILE - TILDEN AVE
C-1.1	SITE PLAN/PROFILE - TILDEN AVE
C-2.0	SITE PLAN/PROFILE - S. BRIDGE ST
C-3.0	SITE PLAN/PROFILE - COCHRAN RD (WEST)
C-3.1	SITE PLAN/PROFILE - COCHRAN RD (WEST)
C-3.2	SITE PLAN/PROFILE - COCHRAN RD (EAST)
C-4.0	DETAILS

<p>EXISTING LEGEND :</p> <ul style="list-style-type: none"> —tel— underground telecom —ohw— overhead wires —w— water —ww— sewer —gas— gas ⊙ utility pole — fence/guardrail ⊙ sign — trees/vegetation — road right-of-way / tax map — elevation contour <p>PROPOSED LEGEND :</p> <ul style="list-style-type: none"> —w— WATER MAIN ⊗ VALVE ⊕ CURB STOP ⊙ HYDRANT 	<p>ABBREVIATIONS:</p> <table border="0"> <tr> <td>HDPE</td> <td>HIGH DENSITY POLYETHYLENE</td> </tr> <tr> <td>CONC</td> <td>CONCRETE</td> </tr> <tr> <td>DI</td> <td>DUCTILE IRON</td> </tr> <tr> <td>PVC</td> <td>POLYVINYL CHLORIDE</td> </tr> <tr> <td>CMP</td> <td>CORRUGATED METAL PIPE</td> </tr> <tr> <td>AC</td> <td>ASBESTOS CEMENT</td> </tr> <tr> <td>CI</td> <td>CAST IRON</td> </tr> <tr> <td>SMH</td> <td>SEWER MANHOLE</td> </tr> <tr> <td>CB</td> <td>CATCH BASIN</td> </tr> <tr> <td>VTRANS</td> <td>VERMONT AGENCY OF TRANSPORTATION</td> </tr> <tr> <td>MUTCD</td> <td>MANUAL ON UN. TRAFFIC CONTROL DEVICES</td> </tr> <tr> <td>TYP</td> <td>TYPICAL</td> </tr> <tr> <td>TEMP</td> <td>TEMPORARY</td> </tr> <tr> <td>MIN</td> <td>MINIMUM</td> </tr> <tr> <td>MAX</td> <td>MAXIMUM</td> </tr> <tr> <td>TBR</td> <td>TO BE REMOVED</td> </tr> <tr> <td>TBA</td> <td>TO BE ABANDONED</td> </tr> <tr> <td>APPROX</td> <td>APPROXIMATE</td> </tr> <tr> <td>EL</td> <td>ELEVATION</td> </tr> <tr> <td>ROW</td> <td>RIGHT-OF-WAY</td> </tr> <tr> <td>CTRL</td> <td>CONTROL POINT</td> </tr> <tr> <td>NTS</td> <td>NOT TO SCALE</td> </tr> <tr> <td>N/F</td> <td>NOW OR FORMERLY</td> </tr> </table>	HDPE	HIGH DENSITY POLYETHYLENE	CONC	CONCRETE	DI	DUCTILE IRON	PVC	POLYVINYL CHLORIDE	CMP	CORRUGATED METAL PIPE	AC	ASBESTOS CEMENT	CI	CAST IRON	SMH	SEWER MANHOLE	CB	CATCH BASIN	VTRANS	VERMONT AGENCY OF TRANSPORTATION	MUTCD	MANUAL ON UN. TRAFFIC CONTROL DEVICES	TYP	TYPICAL	TEMP	TEMPORARY	MIN	MINIMUM	MAX	MAXIMUM	TBR	TO BE REMOVED	TBA	TO BE ABANDONED	APPROX	APPROXIMATE	EL	ELEVATION	ROW	RIGHT-OF-WAY	CTRL	CONTROL POINT	NTS	NOT TO SCALE	N/F	NOW OR FORMERLY
HDPE	HIGH DENSITY POLYETHYLENE																																														
CONC	CONCRETE																																														
DI	DUCTILE IRON																																														
PVC	POLYVINYL CHLORIDE																																														
CMP	CORRUGATED METAL PIPE																																														
AC	ASBESTOS CEMENT																																														
CI	CAST IRON																																														
SMH	SEWER MANHOLE																																														
CB	CATCH BASIN																																														
VTRANS	VERMONT AGENCY OF TRANSPORTATION																																														
MUTCD	MANUAL ON UN. TRAFFIC CONTROL DEVICES																																														
TYP	TYPICAL																																														
TEMP	TEMPORARY																																														
MIN	MINIMUM																																														
MAX	MAXIMUM																																														
TBR	TO BE REMOVED																																														
TBA	TO BE ABANDONED																																														
APPROX	APPROXIMATE																																														
EL	ELEVATION																																														
ROW	RIGHT-OF-WAY																																														
CTRL	CONTROL POINT																																														
NTS	NOT TO SCALE																																														
N/F	NOW OR FORMERLY																																														

TOWN OF RICHMOND, VERMONT
NOVEMBER 2022

GENERAL NOTES

- TO CLARIFY THE PLANS, ALL EXISTING SITE FEATURES ARE SHOWN IN lowercase LETTERS AND ALL PROPOSED IMPROVEMENTS ARE SHOWN IN CAPITAL LETTERS.
- THIS PLAN SHOWS APPROXIMATE SITE FEATURES, UTILITIES, TAX MAP BOUNDARY LINES, BUILDINGS, AND OTHER SITE FEATURES BASED ON A SURVEY COMPLETED BY EAST ENGINEERING. ADDITIONAL DEPICTIONS ARE BASED ON INFORMATION FROM THE VERMONT GEODATA PORTAL, OWNER, AND UTILITY COMPANIES. THIS IS NOT A BOUNDARY SURVEY.
- TECHNICAL SPECIFICATIONS ACCOMPANY THE PLANS AND ARE ESSENTIAL FOR CONSTRUCTION. UNLESS OTHERWISE NOTED, THE TOWN OF RICHMOND PUBLIC IMPROVEMENTS STANDARDS (2016) SHALL BE STRICTLY ADHERED TO.
- ALL TRAFFIC CONTROL EFFORTS SHALL MEET OR EXCEED MUTCD APPLICABLE STANDARDS.
- JOBSITE SAFETY, SECURITY, MEANS/METHODS ARE THE RESPONSIBILITY OF THE CONTRACTOR. ALL OSHA/VOSHA RULES AND REGULATIONS SHALL BE ADHERED TO AT ALL TIMES. AT THE END OF EACH WORKING DAY, ALL TRENCHES SHALL BE TEMPORARILY BACKFILLED OR PLATED.
- ONE LANE TRAFFIC SHALL BE MAINTAINED AT ALL TIMES DURING WORKING HOURS. TWO LANES OF TRAFFIC SHALL BE OPENED AT THE END OF EACH WORKING DAY. TRAFFIC ON BRIDGE STREET CANNOT BE REDUCED TO ONE LANE UNTIL 8:30 A.M. AND MUST BE RETURNED TO TWO LANES BY 4:00 P.M.
- ALL DISTURBED AREAS SHALL BE RESTORED TO PRE-CONSTRUCTION CONDITIONS, OR BETTER.

DRAFT - NOT FOR CONSTRUCTION

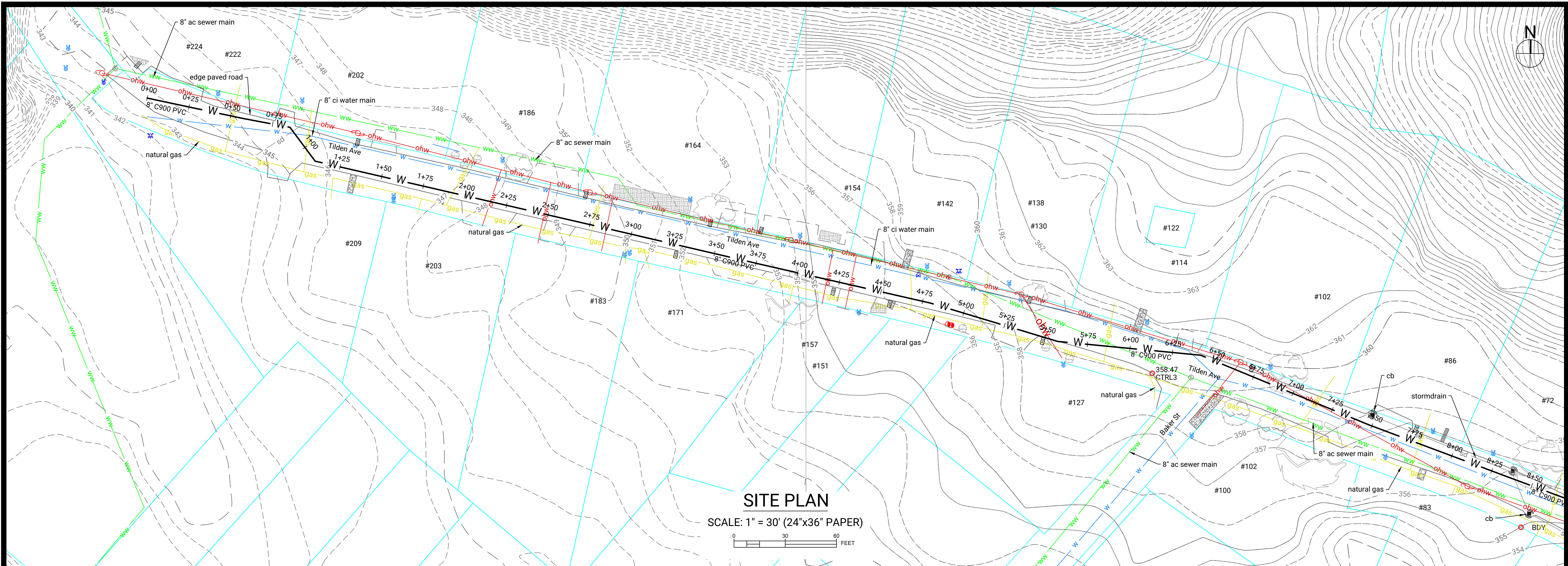

SITE PLAN

SCALE: 1" = 30' (24"x36" PAPER)

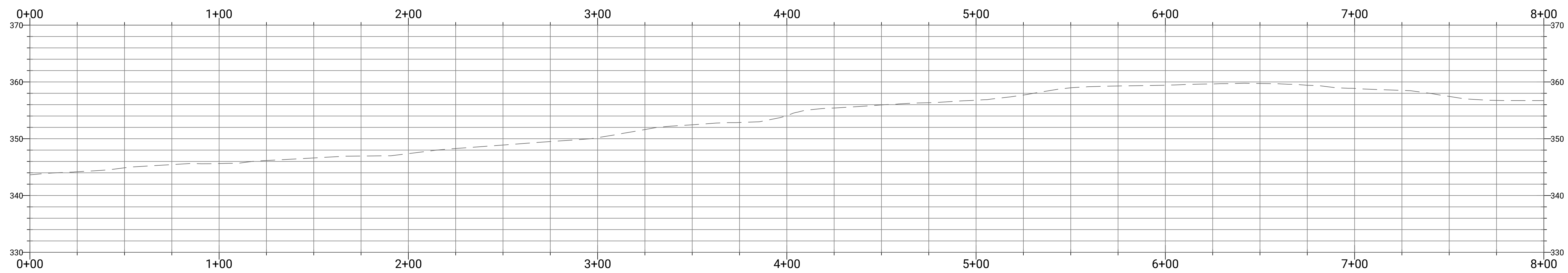
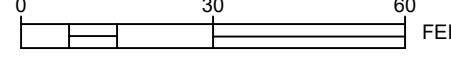

SITE PROFILE

HOR. SCALE: 1" = 30' (24"x36" PAPER)

VERT. SCALE: 1" = 10' (24"x26" PAPER)

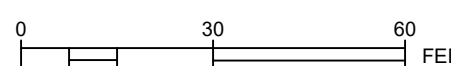

OWNER:
TOWN OF RICHMOND
203 BRIDGE STREET
RICHMOND, VT 05477
(802) 434-5170

PROJECT:
TILDEN AVE. S. BRIDGE ST., COCHRAN RD.
WATER DISTRIBUTION IMPROVEMENTS

ISSUED FOR:
BID & CONSTRUCTION

ISSUED DATE:
2022-11-28

PROJ. #: 006-27

REVISIONS

#	BY:	DATE:

TILDEN AVE. SITE PLAN AND PROFILE

DRAWING NO:

C-1.0

DRAFT - NOT FOR CONSTRUCTION

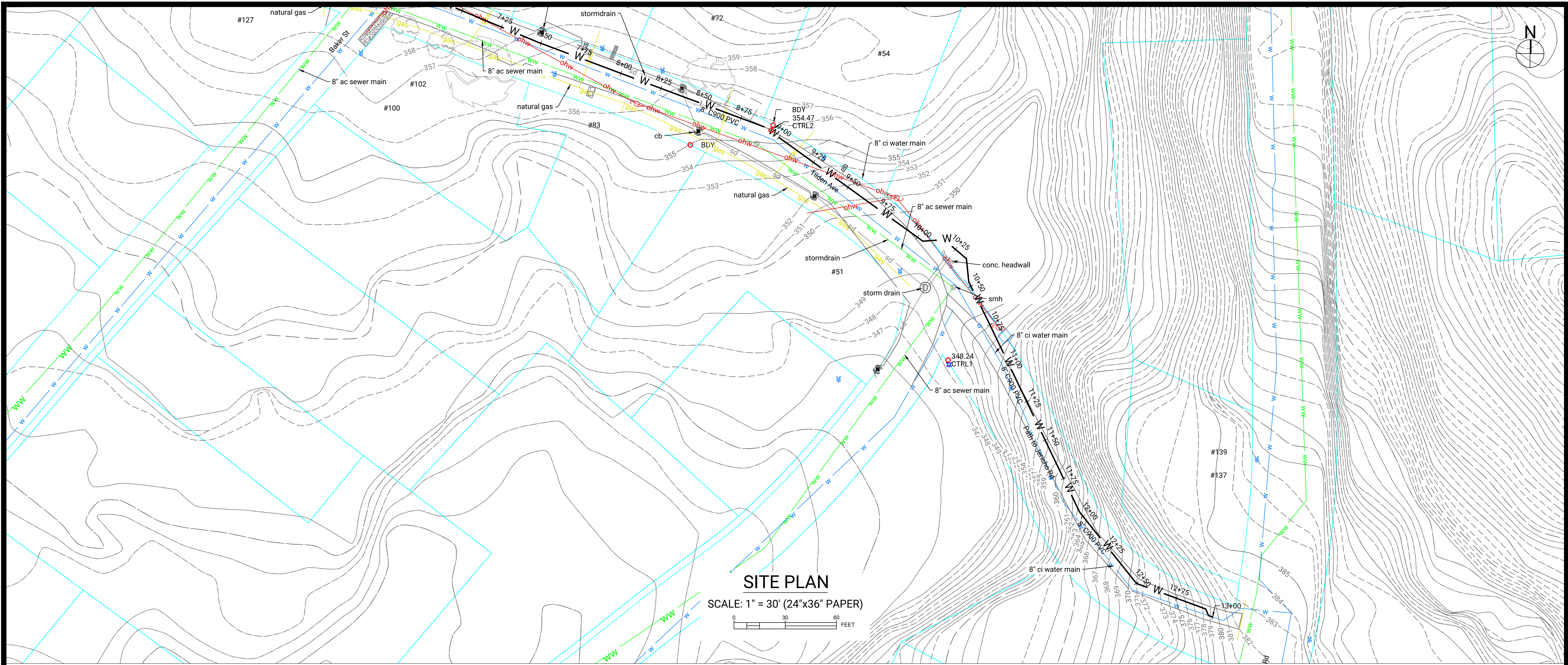

SITE PLAN

SCALE: 1" = 30' (24"x36" PAPER)

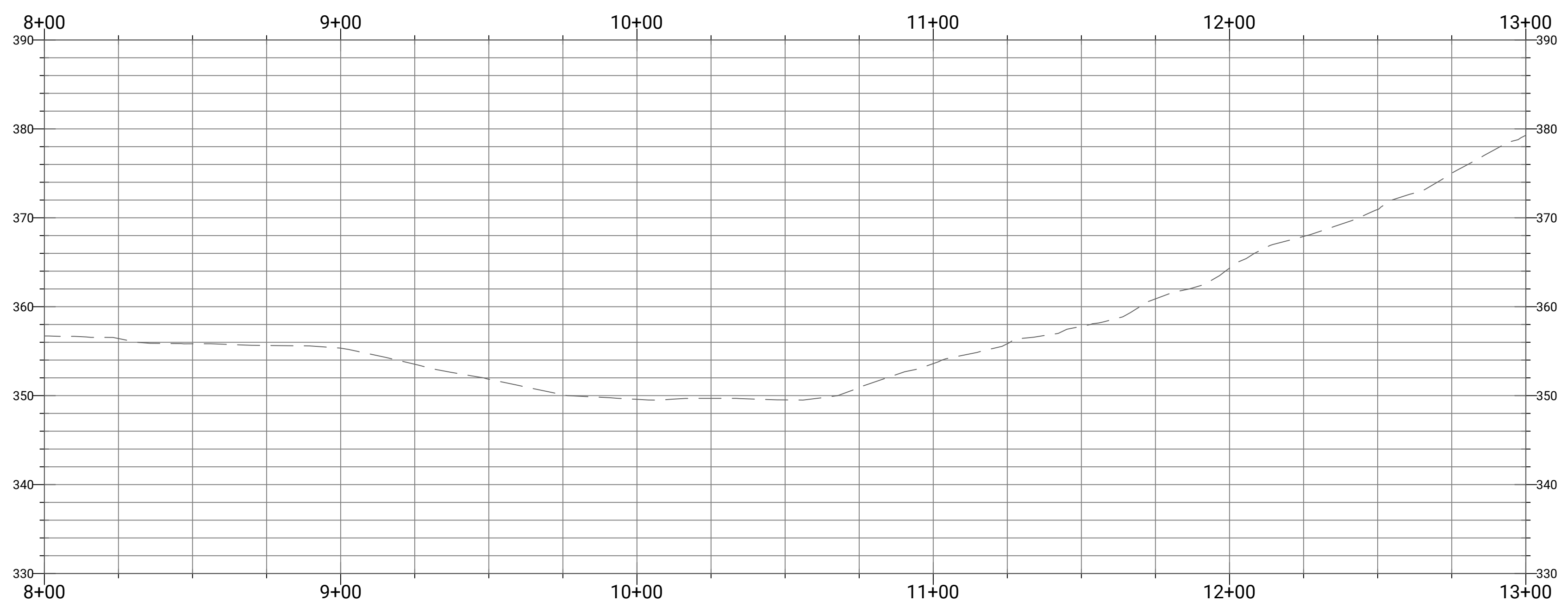
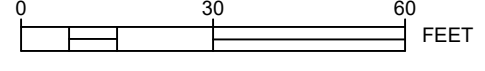

SITE PROFILE

HOR. SCALE: 1" = 30' (24"x36" PAPER)

VERT. SCALE: 1" = 10' (24"x26" PAPER)

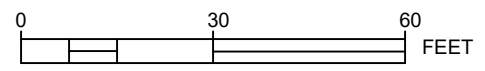

THIS DRAWING MAY NOT BE ALTERED IN ANYWAY WITHOUT THE WRITTEN CONSENT OF THE STAMPING ENGINEER

DRAWING COPYRIGHT © 2022

OWNER:
TOWN OF RICHMOND
203 BRIDGE STREET
RICHMOND, VT 05477
(802) 434-5170

PROJECT:
TILDEN AVE. S. BRIDGE ST., COCHRAN RD.
WATER DISTRIBUTION IMPROVEMENTS

ISSUED FOR:
BID & CONSTRUCTION

ISSUED DATE:
2022-11-28

PROJ. #: 006-27

REVISIONS

#	BY:	DATE:

TILDEN AVE. SITE PLAN AND PROFILE

DRAWING NO:

C-1.1

DRAFT - NOT FOR CONSTRUCTION

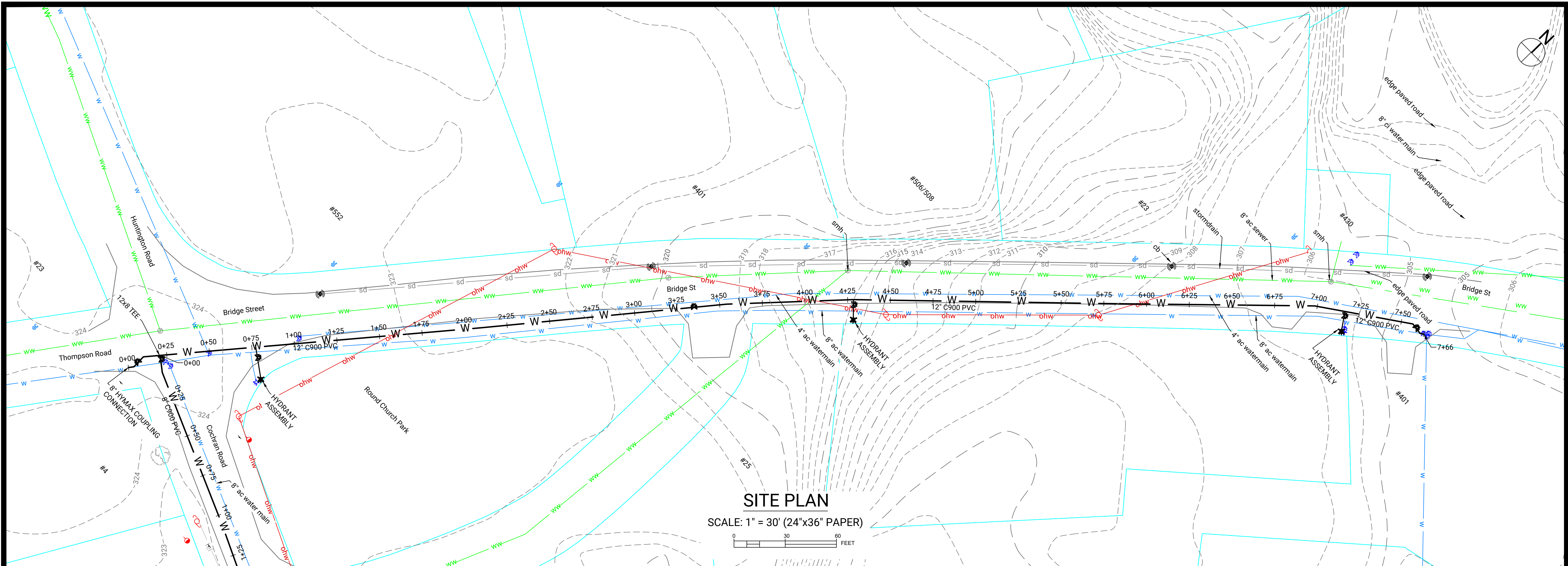

SITE PLAN

SCALE: 1" = 30' (24"x36" PAPER)

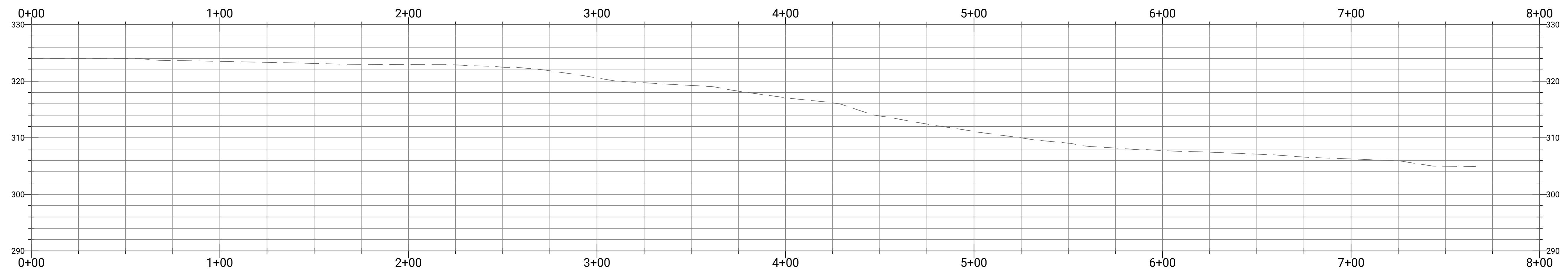
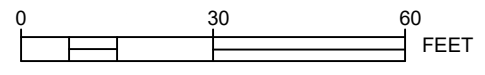

SITE PROFILE

HOR. SCALE: 1" = 30' (24"x36" PAPER)

VERT. SCALE: 1" = 10' (24"x26" PAPER)

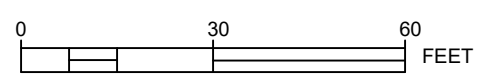

OWNER:
TOWN OF RICHMOND
203 BRIDGE STREET
RICHMOND, VT 05477
(802) 434-5170

PROJECT:
TILDEN AVE. S. BRIDGE ST., COCHRAN RD.
WATER DISTRIBUTION IMPROVEMENTS

ISSUED FOR:
BID & CONSTRUCTION

ISSUED DATE:
2022-11-28

PROJ. #: 006-27

REVISIONS

#	BY:	DATE:

BRIDGE ST SITE PLAN AND PROFILE

DRAWING NO.:

C-2.0

DRAFT - NOT FOR CONSTRUCTION

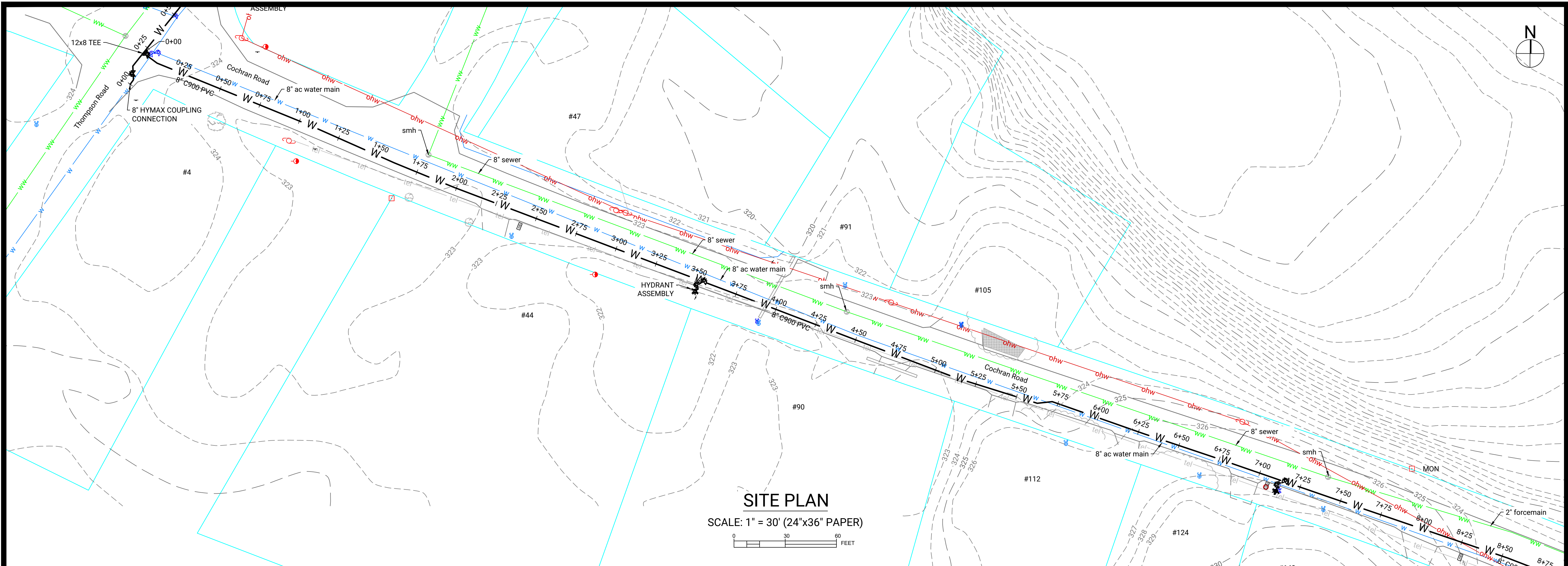

SITE PLAN

SCALE: 1" = 30' (24"x36" PAPER)

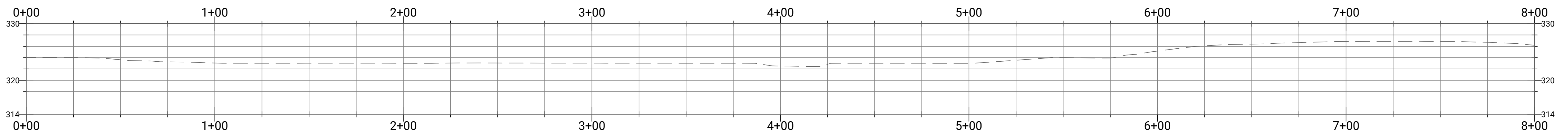
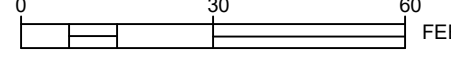

SITE PROFILE

HOR. SCALE: 1" = 30' (24"x36" PAPER)

VERT. SCALE: 1" = 10' (24"x26" PAPER)

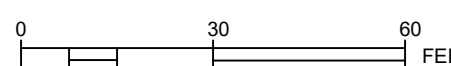

OWNER:
TOWN OF RICHMOND
203 BRIDGE STREET
RICHMOND, VT 05477
(802) 434-5170

PROJECT:
TILDEN AVE. S. BRIDGE ST., COCHRAN RD.
WATER DISTRIBUTION IMPROVEMENTS

ISSUED FOR:
BID & CONSTRUCTION

ISSUED DATE:
2022-11-28

PROJ. #: 006-27

REVISIONS

#	BY:	DATE:

COCHRAN RD WEST SITE PLAN AND PROFILE

DRAWING NO:

C-3.0

DRAFT - NOT FOR CONSTRUCTION

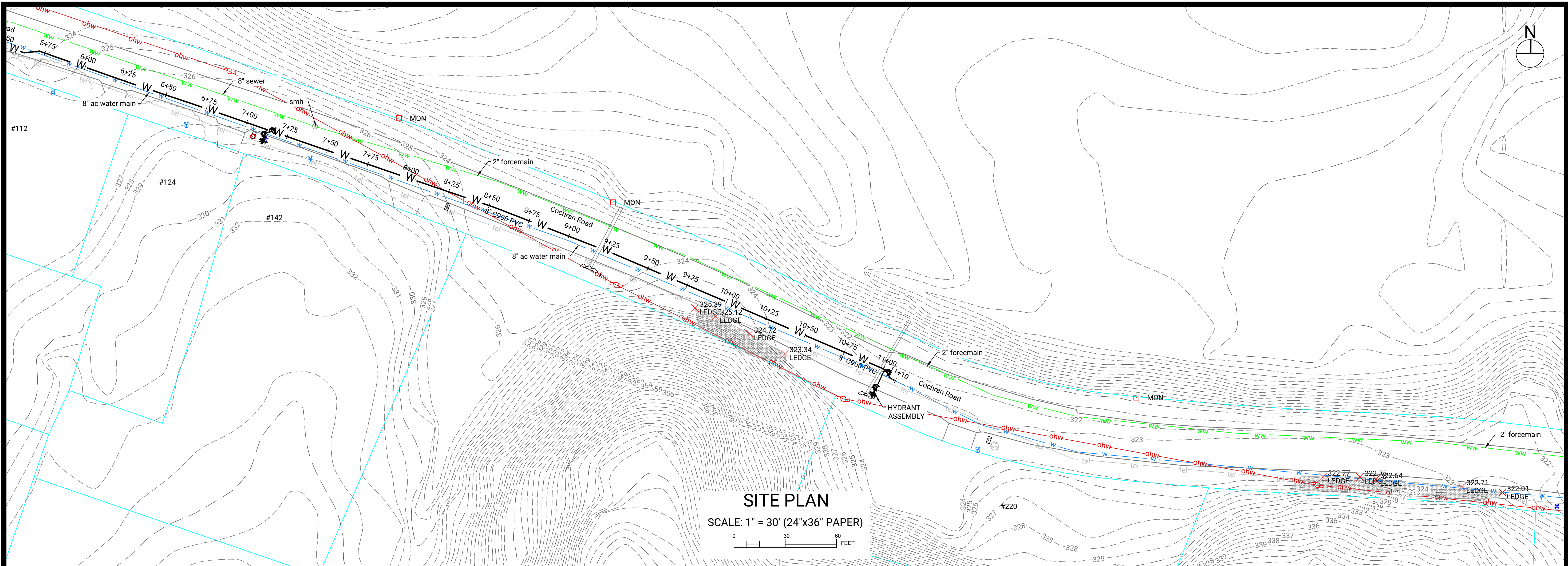

SITE PLAN

SCALE: 1" = 30' (24"x36" PAPER)

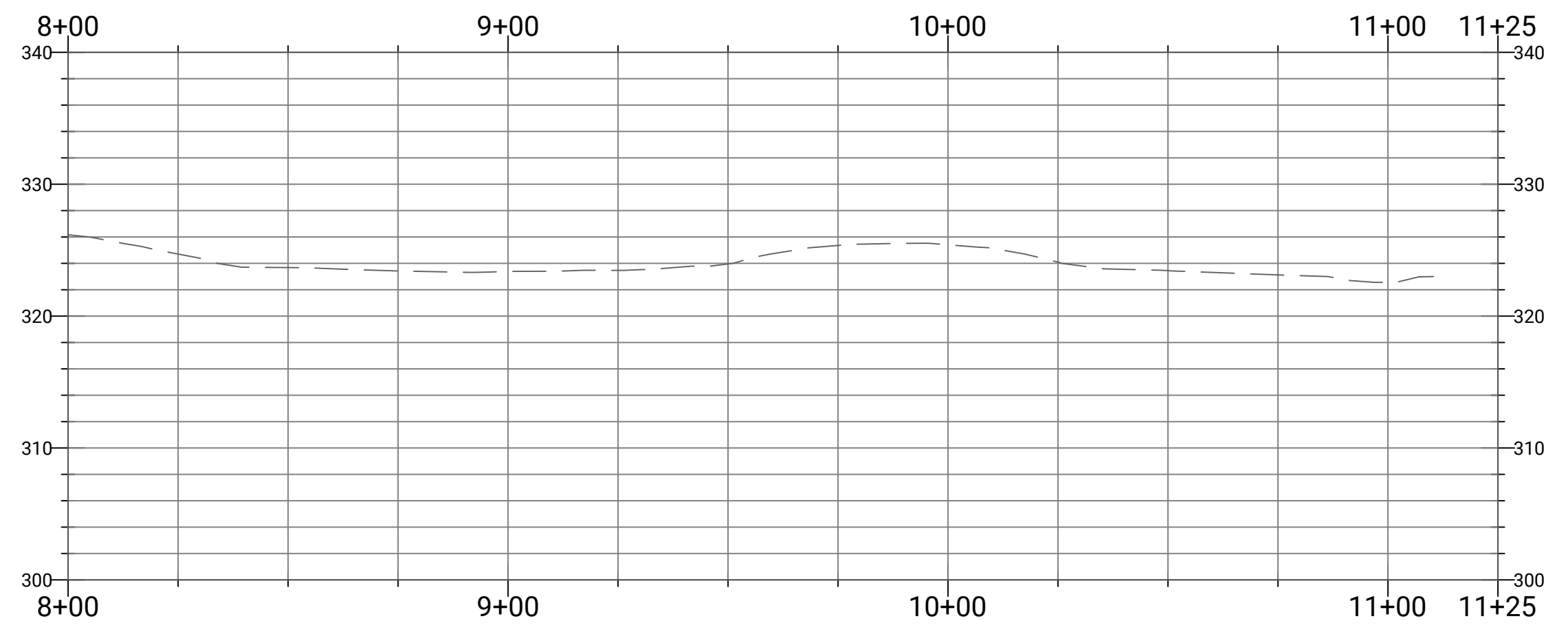
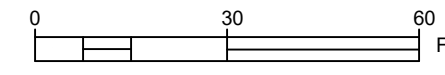

SITE PROFILE

HOR. SCALE: 1" = 30' (24"x36" PAPER)

VERT. SCALE: 1" = 10' (24"x26" PAPER)

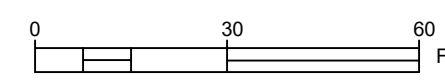

OWNER:
TOWN OF RICHMOND
203 BRIDGE STREET
RICHMOND, VT 05477
(802) 434-5170

PROJECT:
TILDEN AVE. S. BRIDGE ST., COCHRAN RD.
WATER DISTRIBUTION IMPROVEMENTS

ISSUED FOR:
BID & CONSTRUCTION

ISSUED DATE:
2022-11-28

PROJ. #: 006-27

REVISIONS

#	BY:	DATE:

COCHRAN RD WEST SITE PLAN AND PROFILE

DRAWING NO.:

C-3.1

DRAFT - NOT FOR CONSTRUCTION

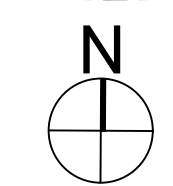

THIS DRAWING MAY NOT BE ALTERED IN ANYWAY WITHOUT THE WRITTEN CONSENT OF THE STAMPING ENGINEER

DRAWING COPYRIGHT © 2022

OWNER:
TOWN OF RICHMOND
203 BRIDGE STREET
RICHMOND, VT 05477
(802) 434-5170

PROJECT:
TILDEN AVE. S. BRIDGE ST., COCHRAN RD.
WATER DISTRIBUTION IMPROVEMENTS

ISSUED FOR:
BID & CONSTRUCTION

ISSUED DATE:
2022-11-28

PROJ. #: 006-27

REVISIONS

#	BY:	DATE:

**COCHRAN RD EAST
SITE PLAN AND
PROFILE**

DRAWING NO:

C-3.2

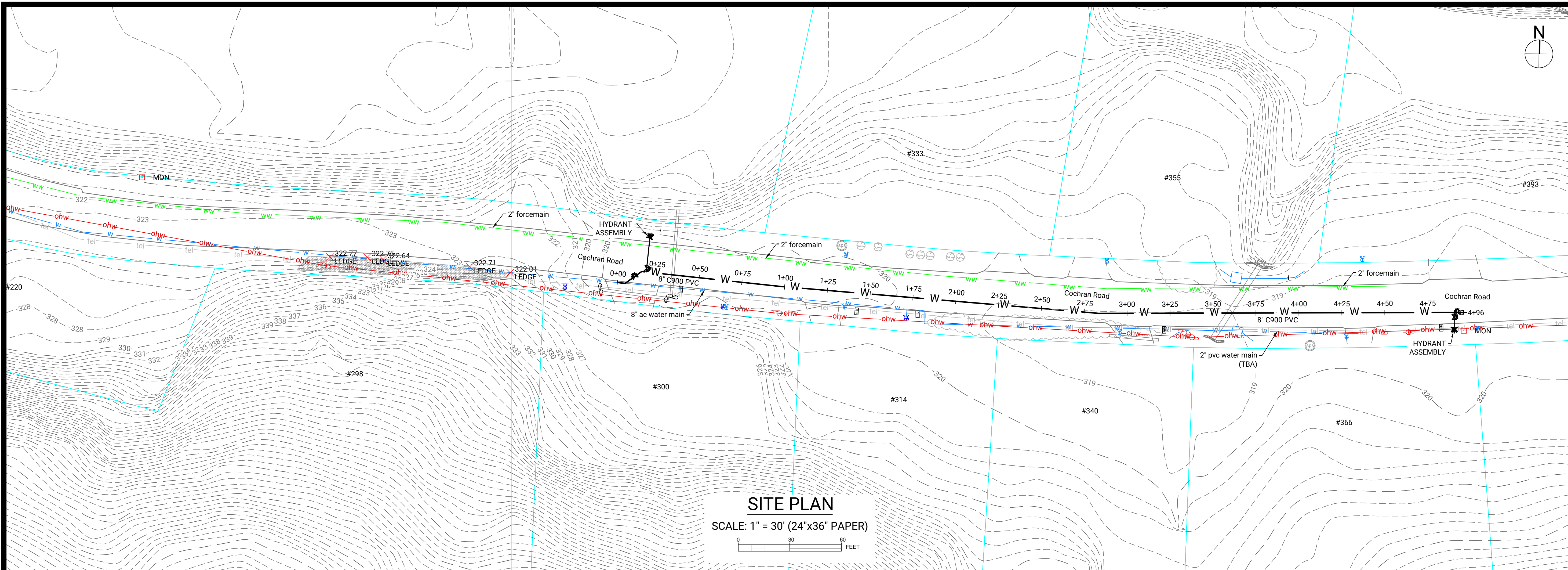

SITE PLAN

SCALE: 1" = 30' (24"x36" PAPER)

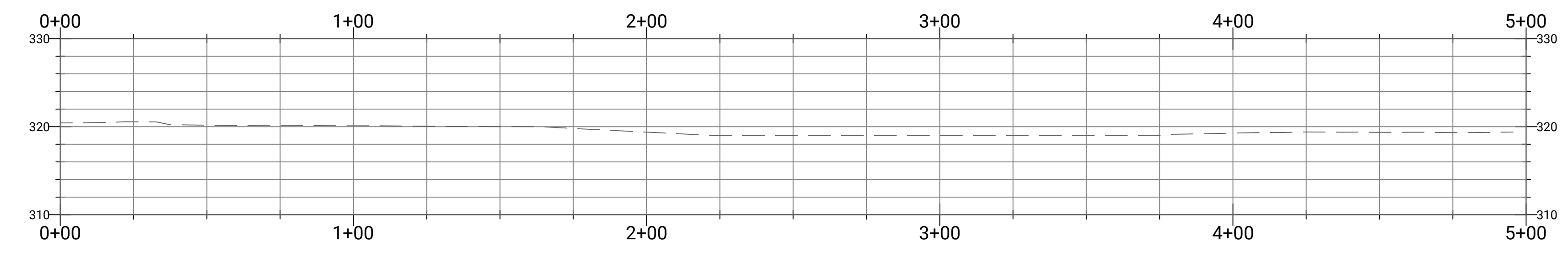
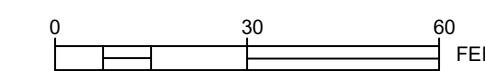

SITE PROFILE

HOR. SCALE: 1" = 30' (24"x36" PAPER)

VERT. SCALE: 1" = 10' (24"x26" PAPER)

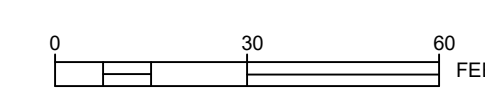

DRAFT - NOT FOR CONSTRUCTION

OWNER:
TOWN OF RICHMOND
203 BRIDGE STREET
RICHMOND, VT 05477
(802) 434-5170

PROJECT:
TILDEN AVE. S. BRIDGE ST., COCHRAN RD.
WATER DISTRIBUTION IMPROVEMENTS

ISSUED FOR:
BID & CONSTRUCTION

ISSUED DATE:
2022-11-28

PROJ. #: 006-27

REVISIONS

#	BY:	DATE:

DETAILS

DRAWING NO:

C-4.0

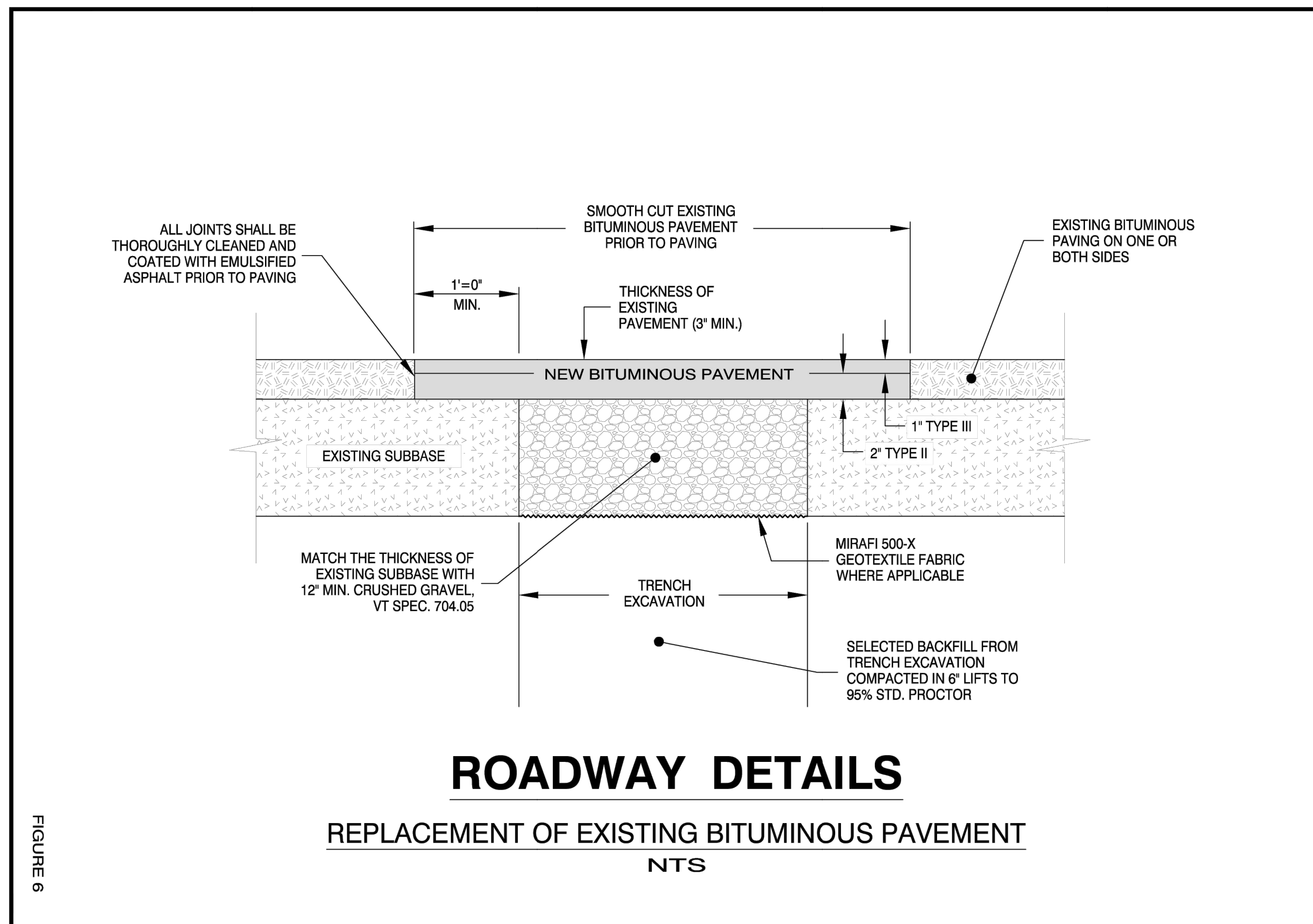

FIGURE 6

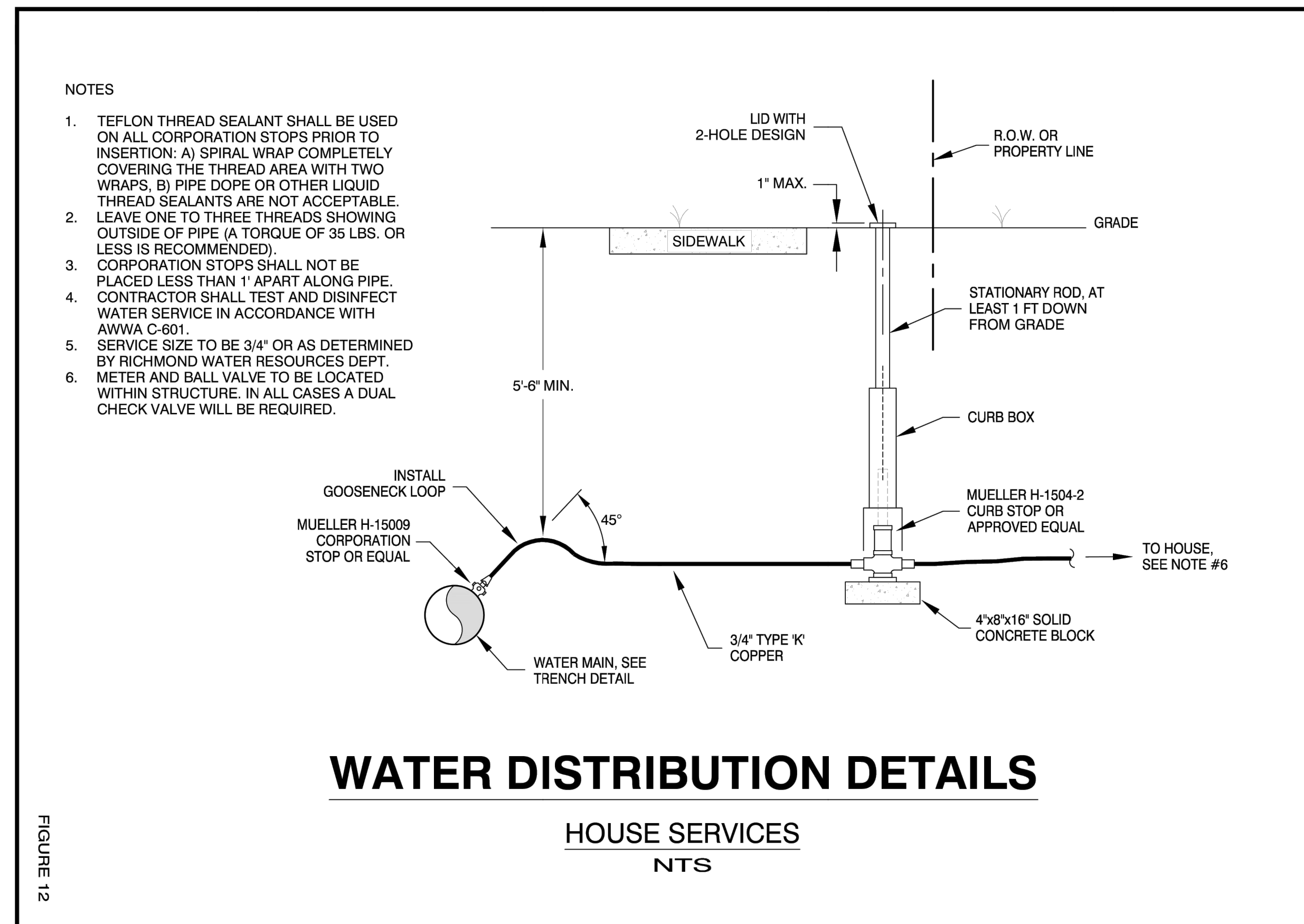

FIGURE 12

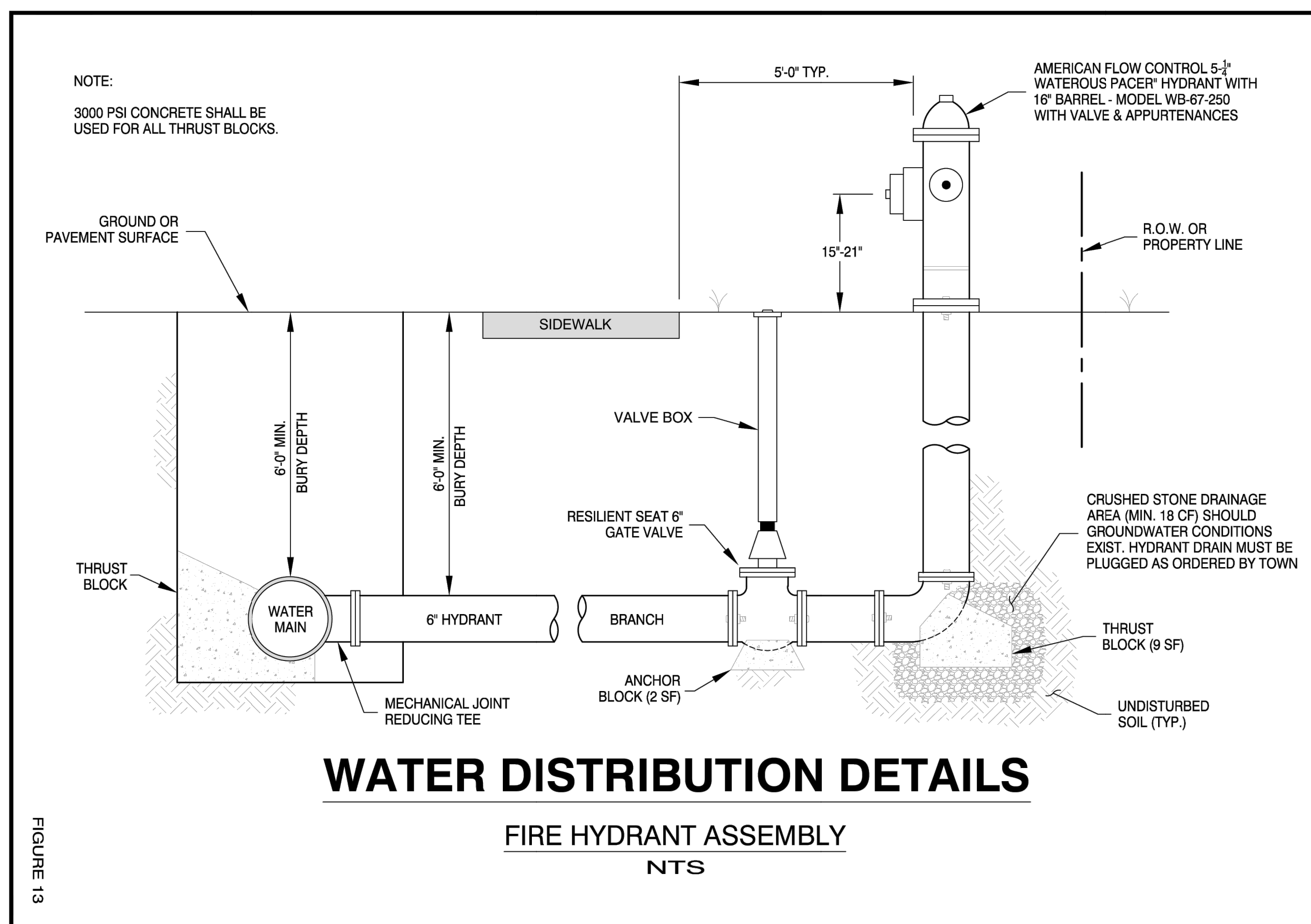

FIGURE 13

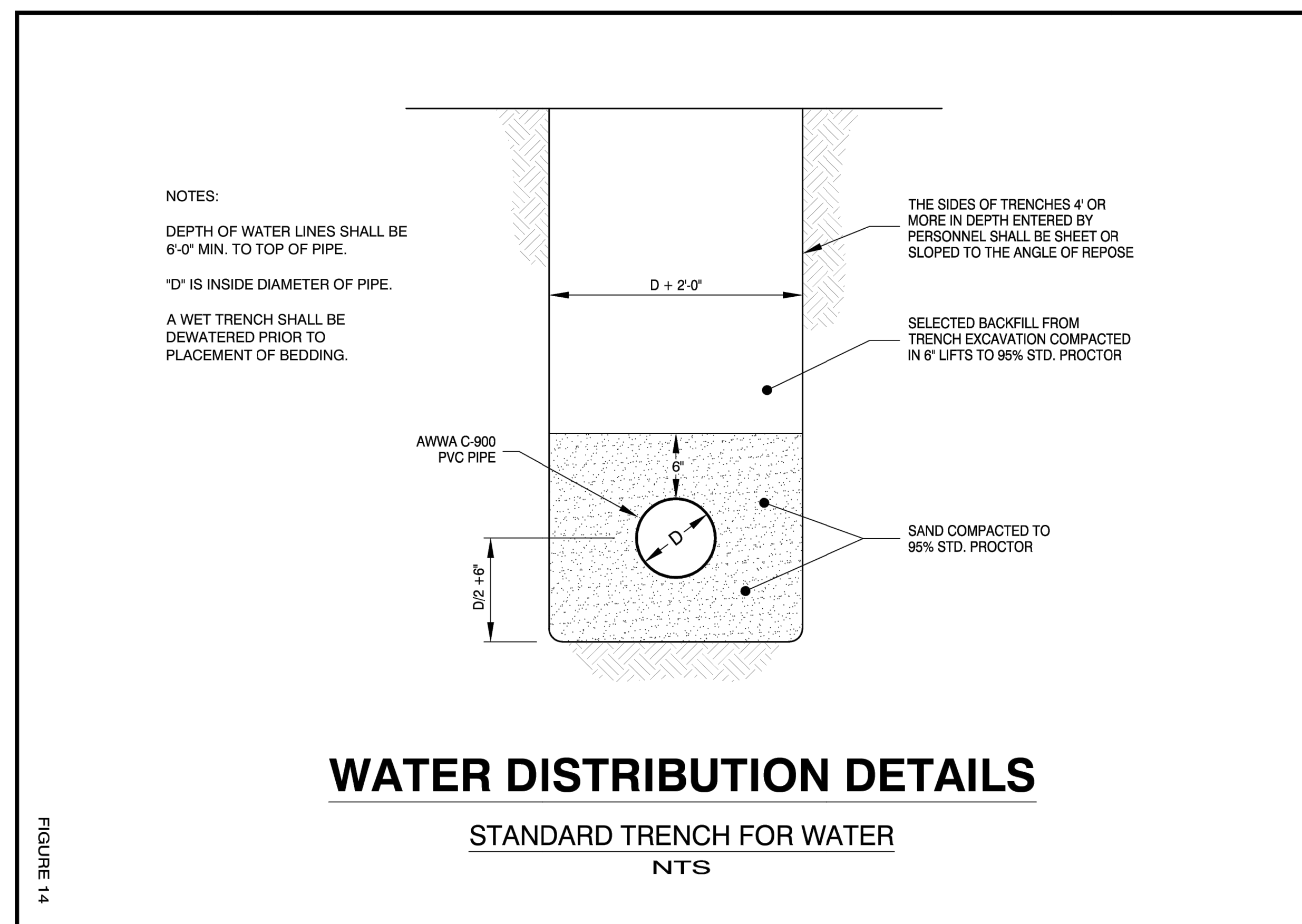

FIGURE 14

DRAFT - NOT FOR CONSTRUCTION