

EXISTING TOWN CENTER PARCEL LOT COVERAGE: 65.7%
 PROPOSED TOWN CENTER PARCEL LOT COVERAGE: 64.2%

EXISTING LIBRARY PARCEL LOT COVERAGE: 29.2%
 PROPOSED LIBRARY PARCEL LOT COVERAGE: 33%

EXISTING PARKING SPACES: 66
 PROPOSED PARKING SPACES: 66

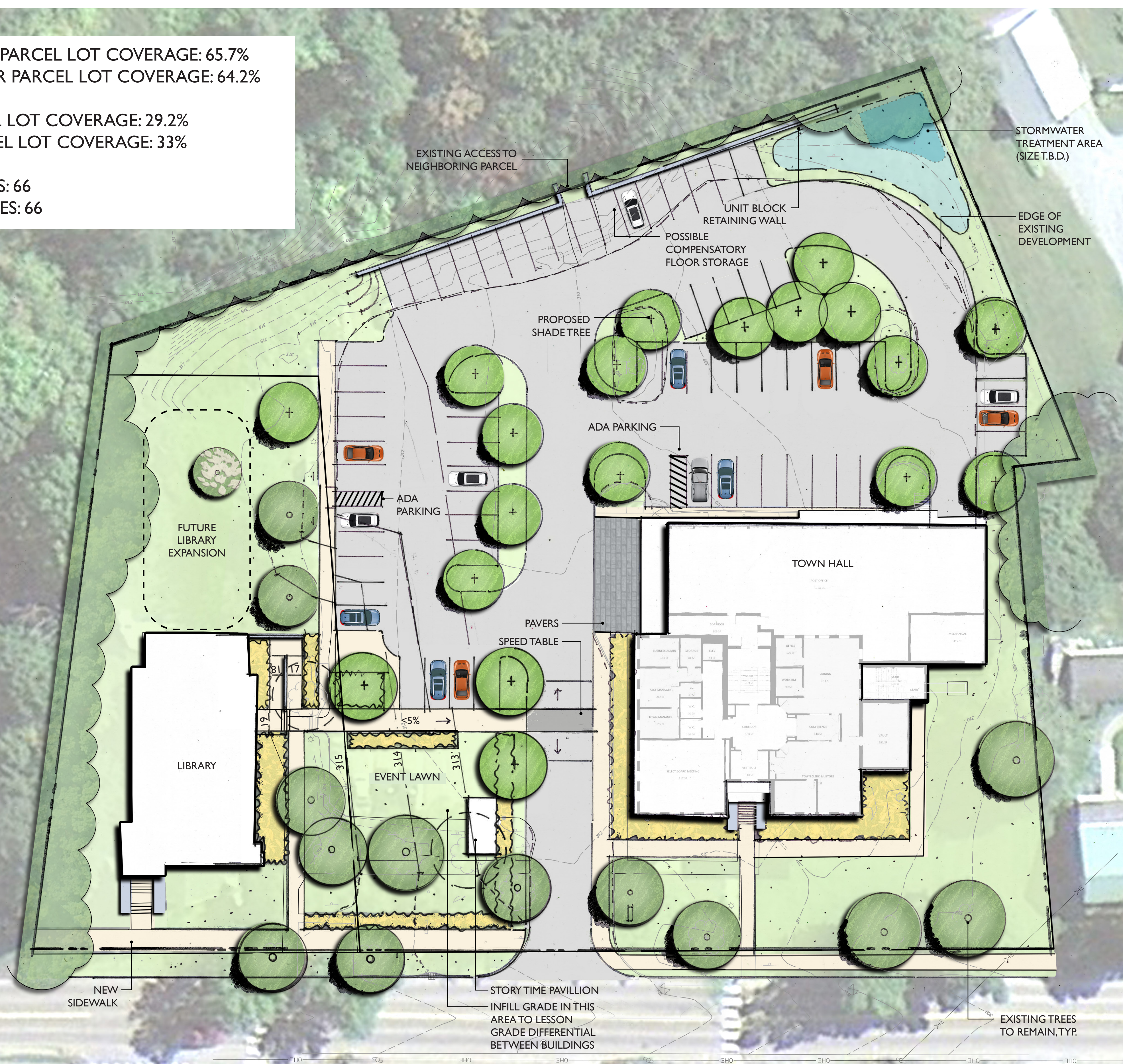

SCALE: 1" = 20'
 05.11.2023

RICHMOND TOWN CENTER | CONCEPTUAL SITE PLAN