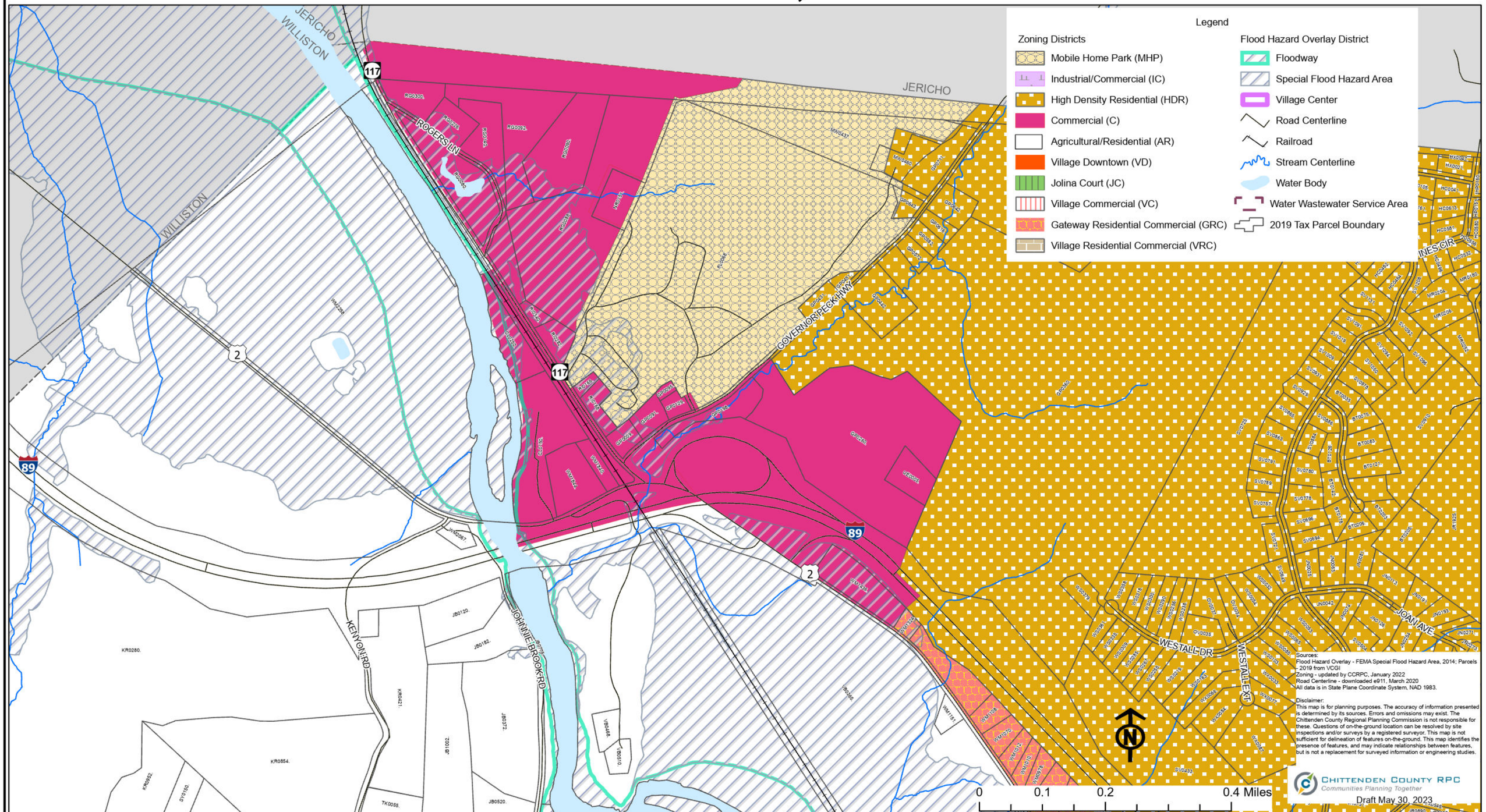Draft Commercial Zoning District
Richmond, Vermont