

Draft Zoning District Map Richmond, Vermont

Legend

- | | |
|---|--|
| <ul style="list-style-type: none"> Proposed Zoning District Map 5/1/23 Current Residential/Commercial (RC) Mobile Home Park (MHP) Industrial/Commercial (IC) High Density Residential (HDR) Gateway Commercial/Residential (G) Commercial (C) Agricultural/Residential (AR) Village Commercial (VC) Village Downtown (VD) Proposed additions to Residential/Commercial Village Neighborhood North (VNN) | <ul style="list-style-type: none"> Village Neighborhood South (VNS) Jolina Court (JC) Flood Hazard Overlay District Floodway Special Flood Hazard Area Village Center Road Centerline Railroad Stream Centerline Water Body Water Wastewater Service Area 2019 Tax Parcel Boundary |
|---|--|

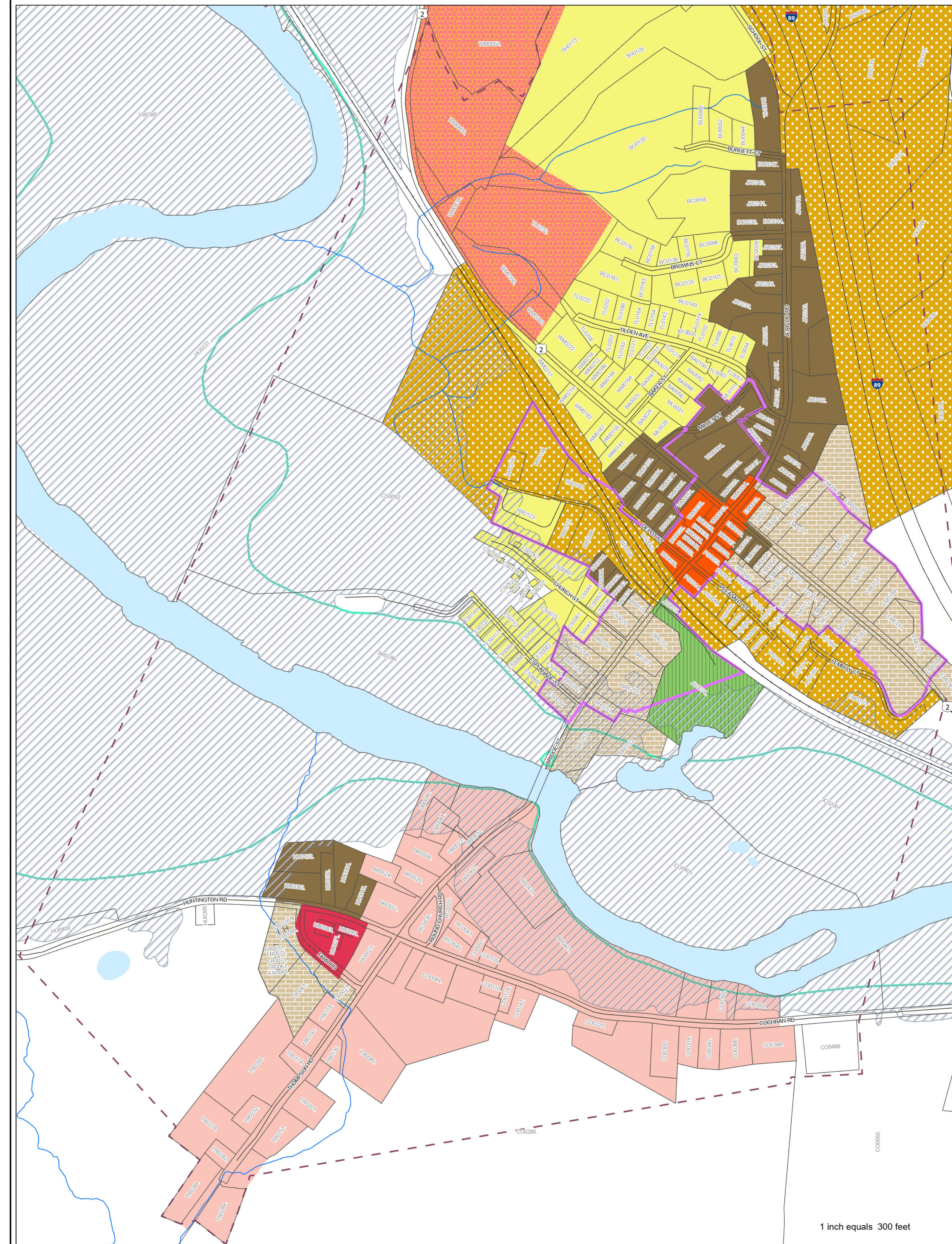

1 inch equals 300 feet

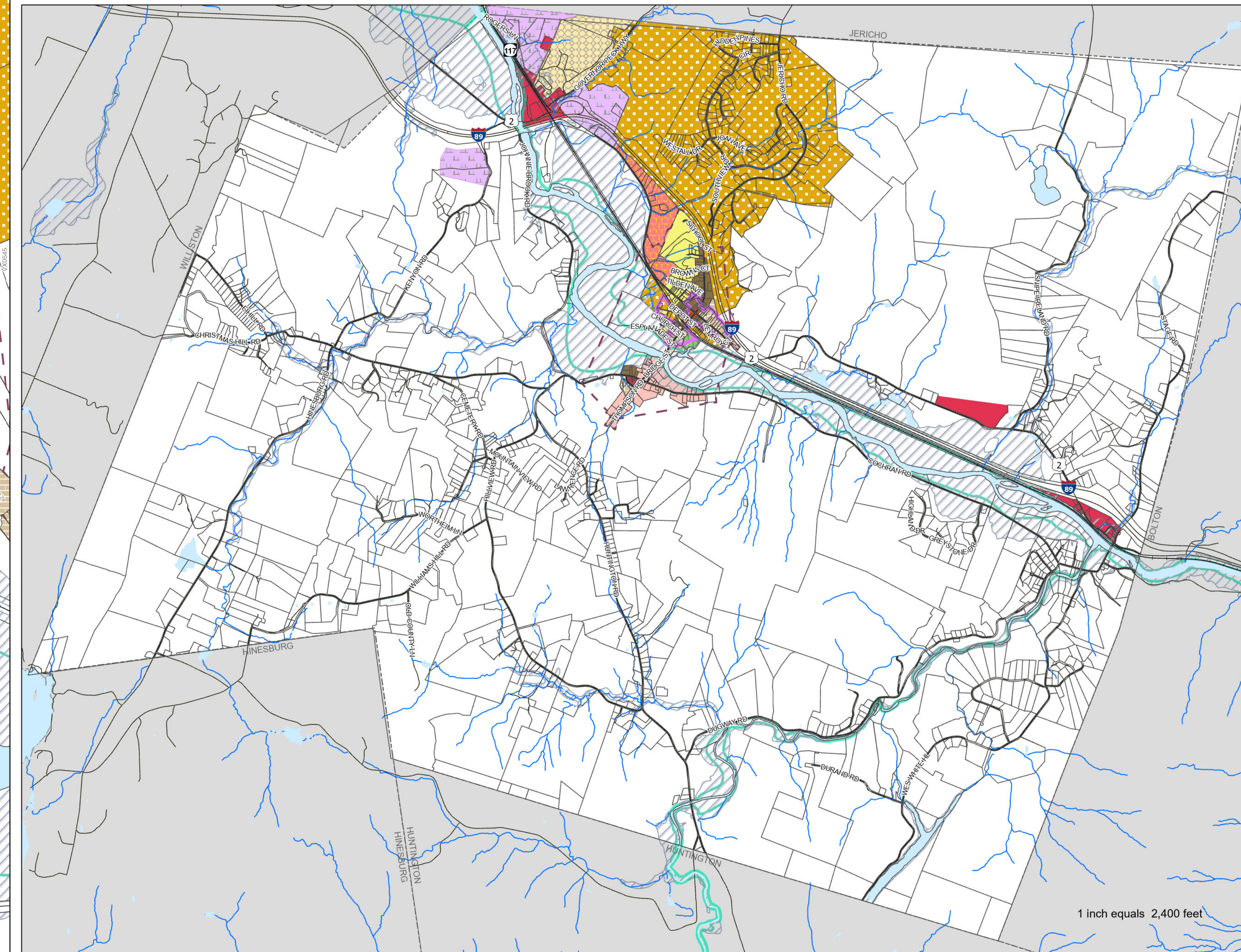

1 inch equals 2,400 feet

Sources:
 Flood Hazard Overlay - FEMA Special Flood Hazard Area, 2014;
 Parcels - 2019 from VCGI
 Zoning - updated by CCRPC, January 2022
 Road Centerline - downloaded e911, March 2020
 All data is in State Plane Coordinate System, NAD 1983.

Disclaimer:
 This map is for planning purposes. The accuracy of information presented is determined by its sources. Errors and omissions may exist. The Chittenden County Regional Planning Commission is not responsible for these. Questions of on-the-ground location can be resolved by site inspections and/or surveys by a registered surveyor. This map is not sufficient for delineation of features on-the-ground. This map identifies the presence of features, and may indicate relationships between features, but is not a replacement for surveyed information or engineering studies.

Chair of the Richmond Selectboard



Draft May 1, 2023