



THIS DRAWING MAY NOT BE ALTERED IN ANYWAY WITHOUT THE WRITTEN CONSENT OF THE STAMPING ENGINEER

DRAWING COPYRIGHT © 2024

OWNER:
TOWN OF RICHMOND
203 BRIDGE STREET
RICHMOND, VT 05477
(802) 434-5170

PROJECT:
TILDEN AVE. STORMDRAIN IMP.

ISSUED FOR:
BID & CONSTRUCTION

ISSUED DATE:
2024-05-13

PROJ. #: 006-29

REVISIONS

#	BY:	DATE:
1	TB	2024-06-06
2	TB	2024-09-24

TILDEN AVE. SITE PLAN AND PROFILE

DRAWING NO.:

C-1.0

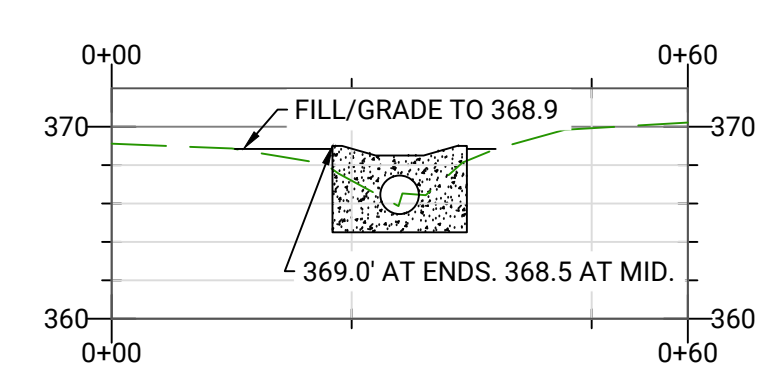
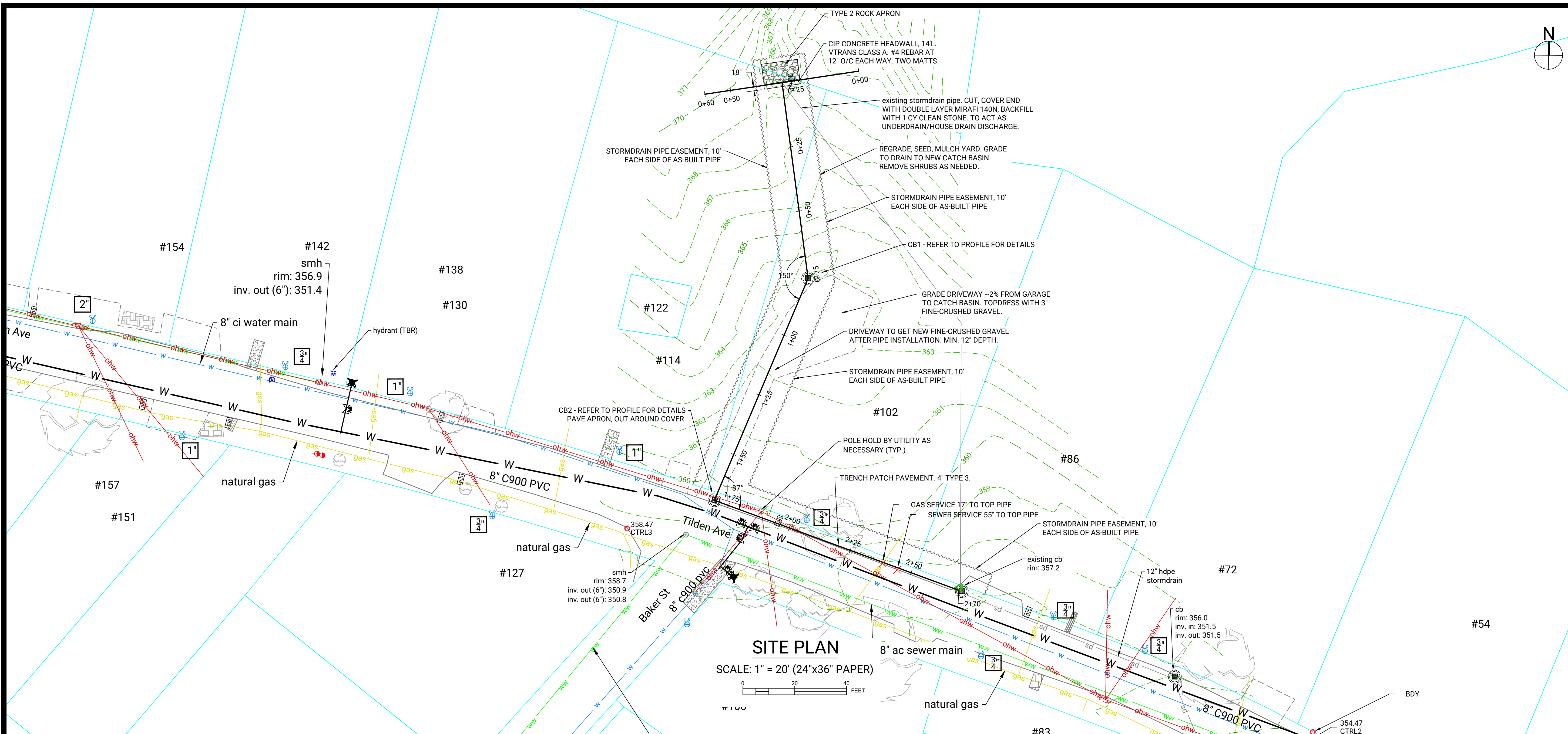

HEADWALL ELEVATION
HOR. SCALE: 1" = 20' (24"x36" PAPER)
VERT. SCALE: 1" = 10' (24"x26" PAPER)

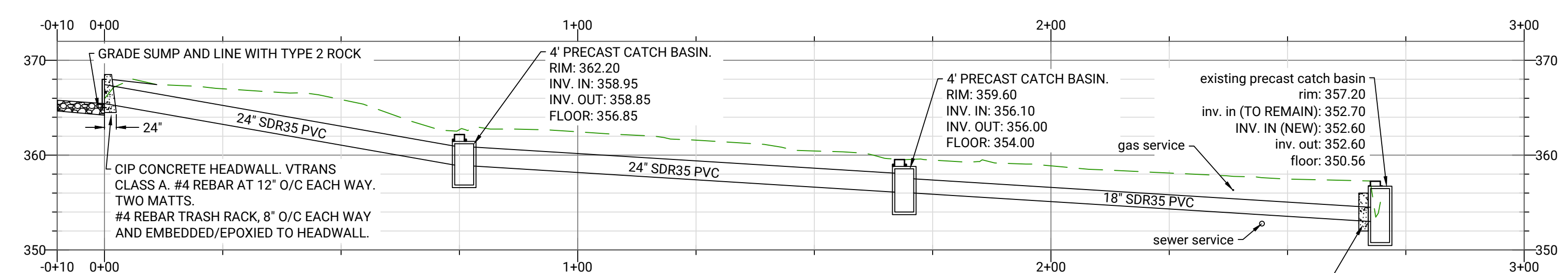
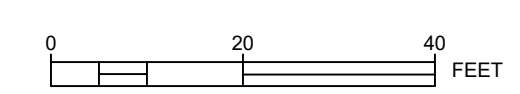

NOTE: FINE GRADING/VERTICAL ADJUSTMENT OF FINAL RIM LOCATION TO BE COMPLETED WITH INFRASISERS.
CLASS B CONCRETE INFILL BETWEEN INLET PIPES INLET SIDE OF STRUCTURE. PROVIDE FORMWORK BOTH INSIDE AND OUT.

SITE PROFILE
HOR. SCALE: 1" = 20' (24"x36" PAPER)
VERT. SCALE: 1" = 10' (24"x26" PAPER)

