



Hillview Design Collaborative
 (802) 344-2225
 65 Huntington Rd., Ste. 101
 Richmond, VT 05477

Ben Bush
 802.330.4570
 ben@hillviewdesign.com

John Liles AIA
 Architect
 802.734.0934
 john@hillviewdesign.com

Matt Dyer
 802.348.0204
 matt@hillviewdesign.com

Jamie Hart
 802.363.0402
 jamie@hillviewdesign.com

These documents are the work instruments of Hillview Design Collaborative and have been prepared specifically and solely for the project named herein. They are not suitable for use on other projects or in other locations without the participation of Hillview Design Collaborative. Reproduction of these documents for use other than the named project is prohibited. Hillview Design Collaborative shall be deemed author and owner of these documents and shall retain common law, statutory and other reserved rights, including copyright.

CONTACTS

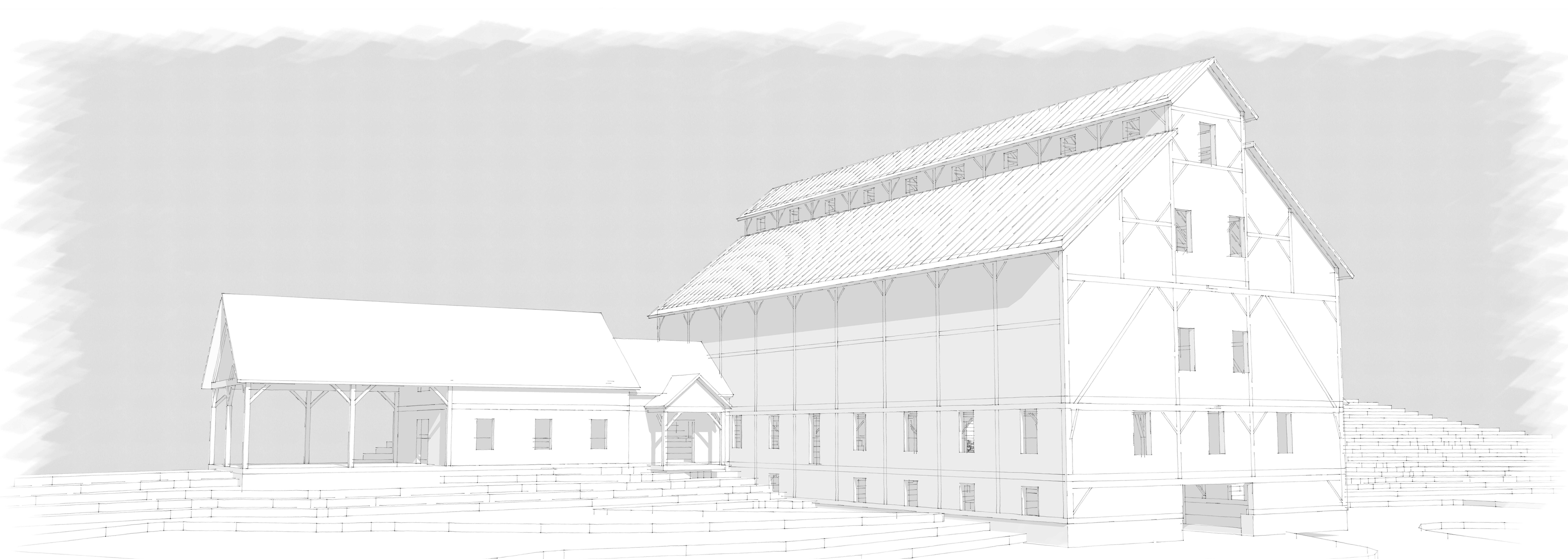

2 SOUTHWEST PERSPECTIVE
 NOT TO SCALE

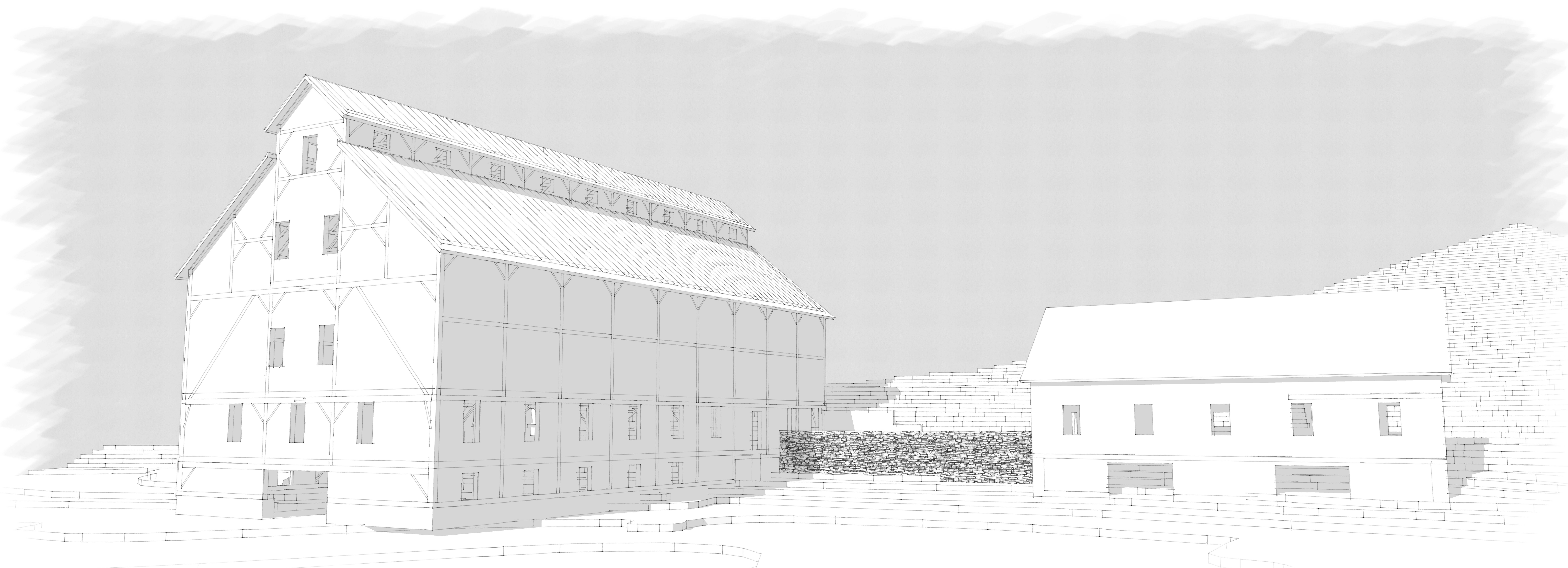

1 SOUTHEAST PERSPECTIVE
 NOT TO SCALE

PROJECT

EAST MONITOR BARN

RICHMOND, VERMONT

ISSUE/REVISION LOG

DATE	DESCRIPTION
09.22.2022	

SHEET TITLE

PERSPECTIVE VIEWS

SCALE: AS NOTED

SHEET NUMBER

A2.00

**DRAFT COPY
 PROGRESS PRINT
 NOT FOR CONSTRUCTION**

The use of the Schematic drawings for construction purposes shall be solely at the Contractors and/or Owners risk. The Architect can accept no responsibility for the use of these drawings for construction purposes. Continued involvement of the Architect for the construction phase of the project shall require drawings marked "For Construction" and shall require suitable development of the drawings and documents at the discretion of the Architect, with the approval of the Owner. These drawings and documents require, but may not be limited to: Dimensioned Plans and Sections, and the structural review and approval by a certified Engineer.

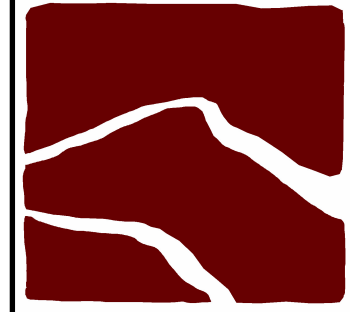

Hillview Design Collaborative
 (802) 244-2225
 65 Huntington Rd., Ste 101
 Richmond, VT 05477

Ben Bush
 802.230.4370
 ben@hillviewdesign.com

John Liles AIA
 802.734.0934
 john@hillviewdesign.com

Matt Dyer
 802.363.0404
 matt@hillviewdesign.com

Janie Hart
 802.363.0402
 janie@hillviewdesign.com

These documents are the work instruments of Hillview Design Collaborative and have been prepared specifically and solely for the project named herein. They are not suitable for use on other projects or in other locations without the participation of Hillview Design Collaborative. Reproduction of these documents for use other than the named project is prohibited. Hillview Design Collaborative shall be deemed author and owner of these documents and shall retain common law, statutory and other reserved rights, including copyright.

CONTACTS

PROJECT

EAST MONITOR BARN

RICHMOND, VERMONT

ISSUE/REVISION LOG

NO.	DATE	DESCRIPTION
1	09.22.2022	Initial Issue

PROJECT

EAST MONITOR BARN

RICHMOND, VERMONT

ISSUE/REVISION LOG

NO.	DATE	DESCRIPTION
1	09.22.2022	Initial Issue

SHEET TITLE

SECOND FLOOR PLAN

SCALE: AS NOTED

SHEET NUMBER

A1.20

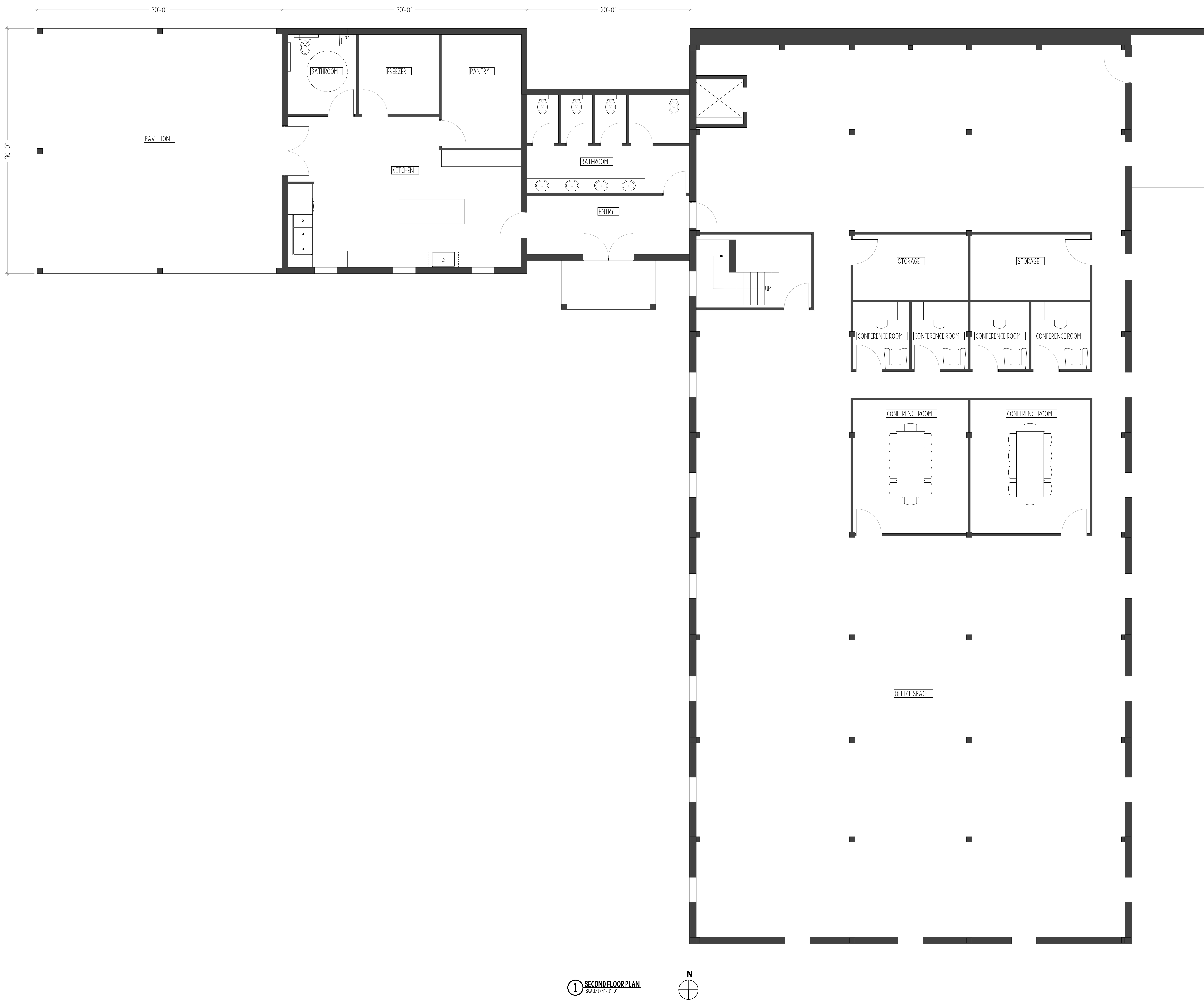

① **SECOND FLOOR PLAN**
 SCALE: 1/4" = 1'-0"

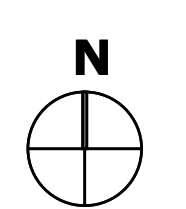

**DRAFT COPY
 PROGRESS PRINT
 NOT FOR CONSTRUCTION**

The use of the Schematic drawings for construction purposes shall be solely at the Contractors and/or Owners risk. The Architect can accept no responsibility for the use of these drawings for construction purposes. Continued involvement of the Architect for the construction phase of the project shall require drawings marked "For Construction" and shall require suitable development of the drawings and documents at the discretion of the Architect, with the approval of the Owner. These drawings and documents require, but may not be limited to: Dimensioned Plans and Sections, and the structural review and approval by a certified Engineer.

