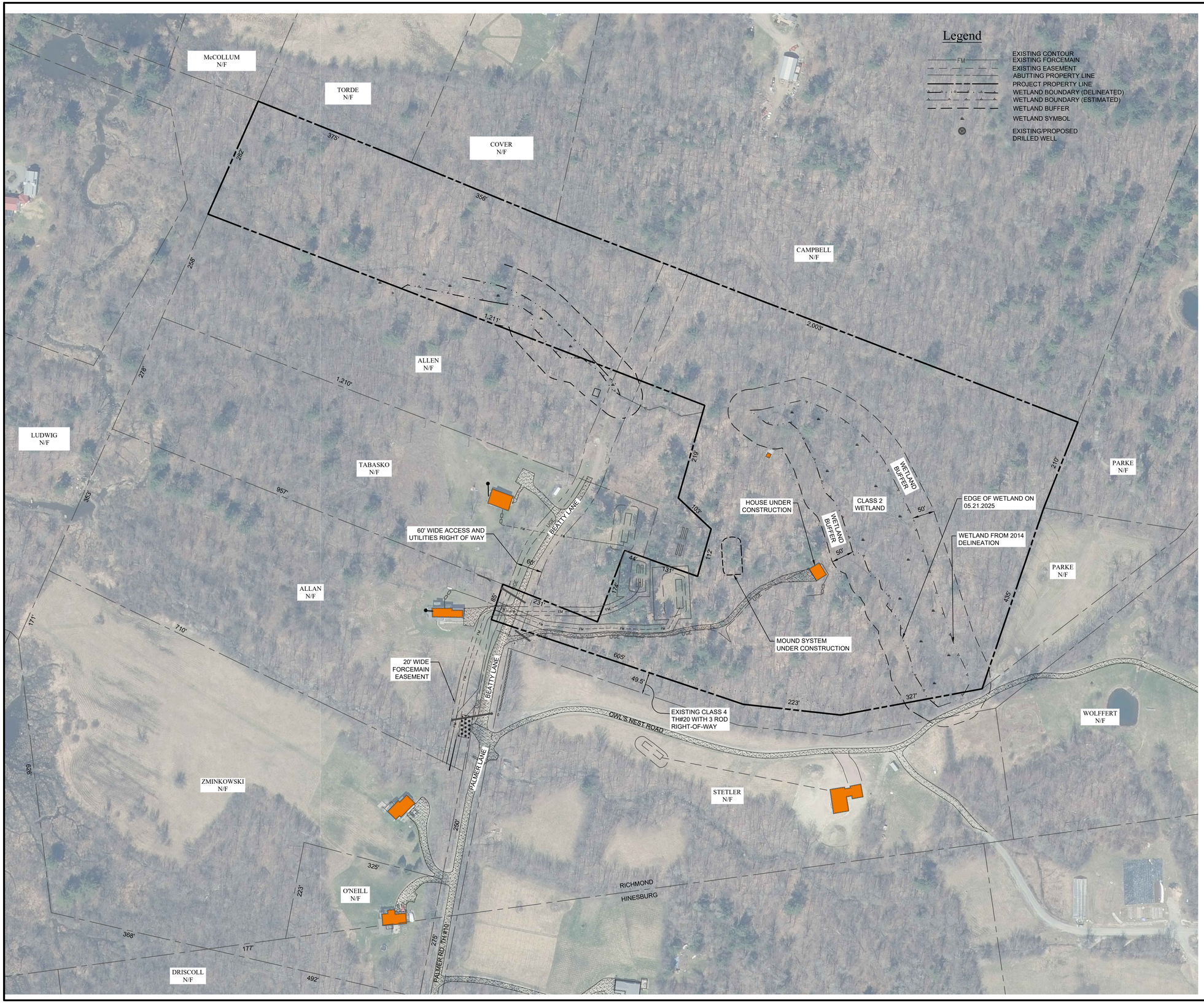

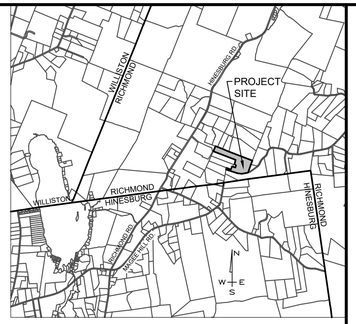

Location Map
NTS

OWNER/ APPLICANT
PATRICIA GILBERT
345 BEATTY LANE (PROPERTY ADDRESS)
RICHMOND, VT 05477

N

100 50 0 100 200
GRAPHIC SCALE
1" = 100'

Bowman

Bowman
478 Blair Park Rd.
Williston, Vermont 05495

Phone: (802) 879-6331

www.bowman.com
© 2025 Bowman Consulting Group Ltd

OVERALL EXISTING CONDITIONS
PROPERTY OF PATRICIA GILBERT
345 BEATTY LANE, RICHMOND, VT

24-232
PROJECT NUMBER

STATE OF VERMONT
DOUGLAS J. GOLLEY
No. 5611
CIVIL
LICENSED
PROFESSIONAL ENGINEER

PLAN STATUS	
DATE	DESCRIPTION

DJG	DJG	DJG
DESIGN	DRAWN	CHKD

SCALE 1" = 100'

DATE : 12/09/2025

C1-00

CAD FILE: Q:\VT-WILL-TC\Shared_TCE PROJECTS\2024\232-Gilbert-Residential-Richmond\2-CAD GIS\Engineering plans\2025-2026 new 4-lot Subdivision of old lot 4\C1-00 - Overall Existing Conditions.dwg 12/19/2025