

- NOTES:
- THIS PLAN IS NOT FOR PROPERTY LINE CONVEYANCE.
  - ALL SEDIMENT CONTROL MEASURES TO BE INSTALLED PRIOR TO PRIMARY EARTH DISTURBANCE ACTIVITIES.
  - ALL TEMPORARY EROSION AND SEDIMENT CONTROL PRACTICES SHALL BE REMOVED WITHIN 30 DAYS OF ACHIEVING FINAL STABILIZATION.

URBAN MIX GRASS SEED		
% BY WEIGHT	LBS. LIVE SEED PER ACRE	TYPE OF SEED
37.5	45	CREeping RED FESCUE
31.25	37.5	KENTUCKY BLUEGRASS
31.25	37.5	WINTER HARDY, PERENNIAL RYE
100	120 # LIVE SEED PER ACRE	

### MULCHING SPECIFICATIONS

DISTURBED AREAS ARE TO BE MULCHED WITHIN A WEEK OF DISTURBANCE. HAY MULCH SHALL BE SPREAD UNIFORMLY OVER THE AREA AT A RATE OF TWO TONS PER ACRE OR AT A RATE THAT IS SUFFICIENT TO PROVIDE ADEQUATE COVERAGE.

WITHIN 48 HOURS OF FINAL GRADING, THE EXPOSED SOIL MUST BE SEEDED AND MULCHED.

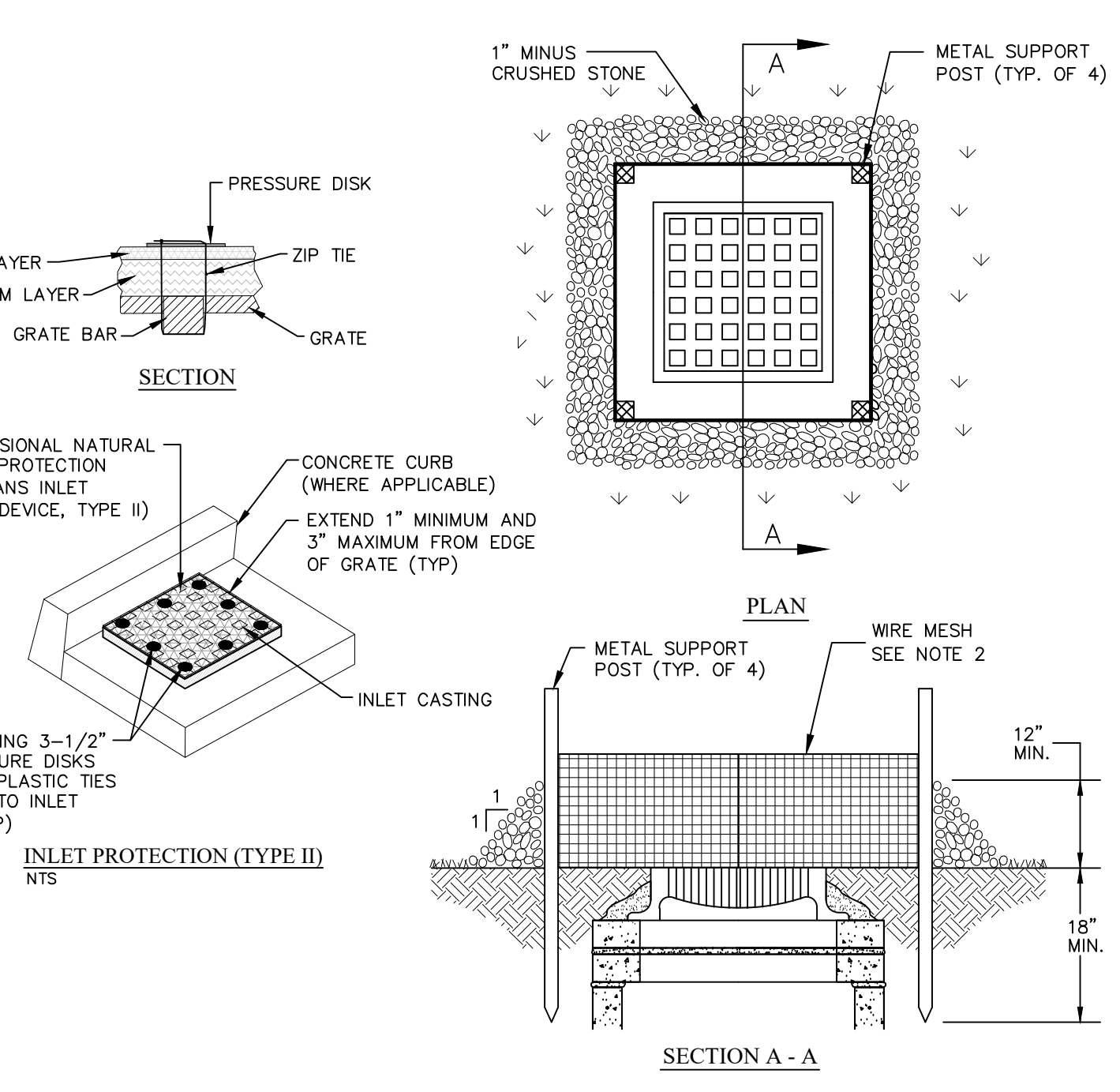
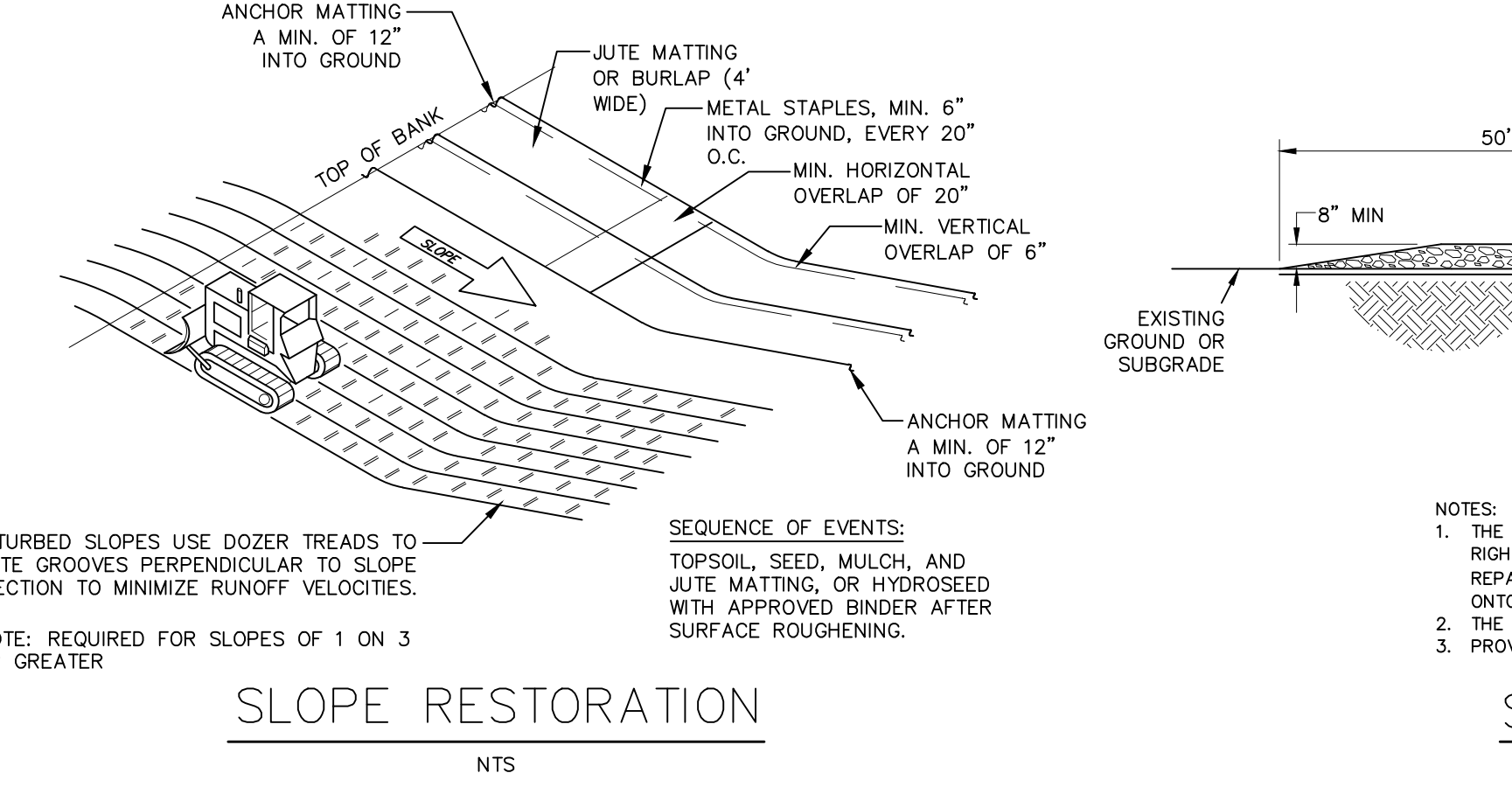
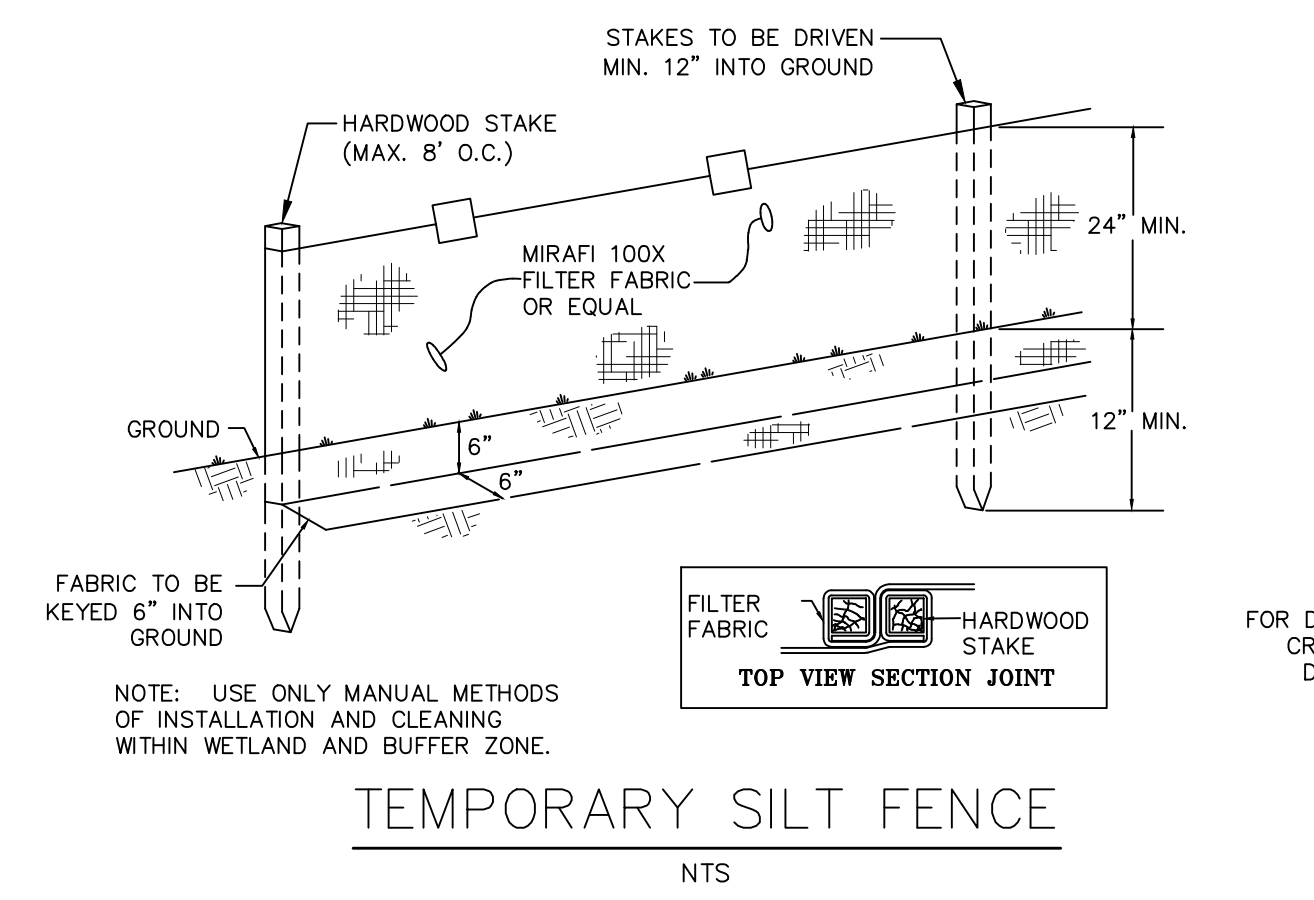

- NOTES:
- THE CONTRACTOR SHALL MAINTAIN THE ROCK BARRIER INLET PROTECTION THROUGHOUT CONSTRUCTION. THE ROCK BARRIERS SHALL BE MAINTAINED AFTER EACH STORM EVENT. ANY DAMAGE OR EROSION SHALL BE REPAIRED IMMEDIATELY.
  - WIRE MESH WITH 1/2" MAXIMUM OPENINGS. SECURE MESH TIGHTLY TO METAL POSTS BEFORE PLACEMENT OF CRUSHED STONE.
  - CONCRETE CINDER BLOCKS SHALL BE PLACED AROUND THE DRAIN AREA SUCH THAT OPEN AREAS OF BLOCKS ALLOW FLOW TO GRATE. WIRE MESH WITH 1/2" MAXIMUM OPENINGS SHALL BE PLACED AROUND THE CONCRETE BLOCKS TO PREVENT CRUSHED STONE FROM WASHING INTO STRUCTURE.
  - THE CONTRACTOR SHALL MAINTAIN ALL INLET PROTECTION DEVICES THROUGH THE DURATION OF THE PROJECT. THE CONTRACTOR SHALL REMOVE ALL SEDIMENT AND CONSTRUCTION DEBRIS FROM ALL CATCH BASINS WITHIN THE AREAS OF CONSTRUCTION.
  - TYPE II INLET PROTECTION IS REQUIRED TO BE USED FOR ALL CATCH BASINS PROPOSED WITHIN THE CURB LINES ONCE BASE PAVEMENT HAS BEEN INSTALLED.

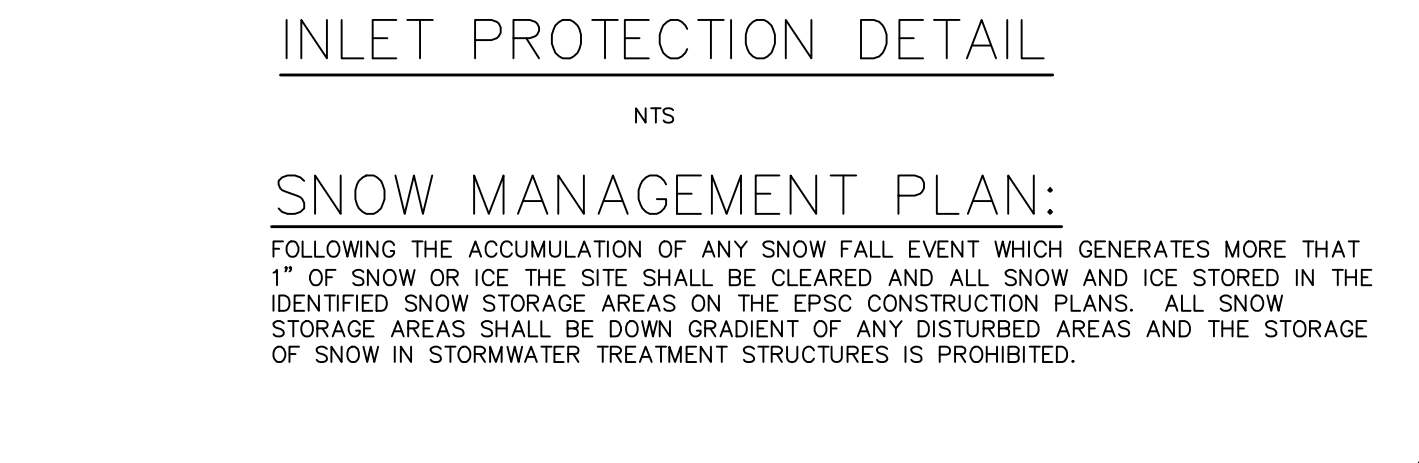

- NOTES:
- THE ENTRANCE SHALL BE MAINTAINED IN A CONDITION WHICH WILL PREVENT TRACKING OF SEDIMENT ONTO PUBLIC RIGHTS-OF-WAY. THIS MAY REQUIRE PERIODIC TOP DRESSING WITH ADDITIONAL STONE AS CONDITIONS DEMAND AND REPAIR AND/OR CLEANOUT OF ANY MEASURES USED TO TRAP SEDIMENT. ALL SEDIMENT TRACKED, SPILLED, OR WASHED ONTO PUBLIC RIGHTS-OF-WAY SHALL BE REMOVED IMMEDIATELY BY THE CONTRACTOR.
  - THE USE OF CALCIUM CHLORIDE OR WATER MAY BE NECESSARY TO CONTROL DUST DURING DRY PERIODS.
  - PROVIDE APPROPRIATE TRANSITION BETWEEN CONSTRUCTION ENTRANCE AND THE EXISTING ROADWAY

- ### EROSION CONTROL SPECIFICATIONS
- SEE OTHER DRAWINGS OF THESE PLANS FOR ADDITIONAL STORMWATER AND EROSION CONTROL SPECIFICATIONS AND DETAILS.
  - THE ROADWAY AND YARD FINISH GRADE SLOPES SHALL NOT BE STEEPER THAN 3 ON 1. THE FINISHED GRADE SLOPES SHALL BE IMMEDIATELY GRADED AND MULCHED.
  - ALL DISTURBED AREAS SHALL BE STABILIZED WITH SEEDING AND MULCHING PRIOR TO NOVEMBER 1 OF EACH YEAR. ANY DISTURBED AREAS OUTSIDE OF THE ROADWAY SHALL BE IMMEDIATELY SEEDED AND MULCHED WITHIN 14 DAYS OF INITIAL DISTURBANCE.
  - THE EROSION CONTROL METHODS USED DURING CONSTRUCTION OF THE DEVELOPMENT SHALL PROCEED IN THE FOLLOWING SEQUENCE:
    - THE CONTRACTOR SHALL INSTALL AND MAINTAIN SILT FENCES, AND OTHER EROSION CONTROL MEASURES, IF REQUIRED, AS ORDERED BY THE ENGINEER. THE EROSION CONTROL MEASURES SHALL BE MAINTAINED AND REPAIRED AFTER EVERY RAINFALL UNTIL THE NEW IMPROVEMENTS ARE PAVED AND ALL DISTURBED AREAS HAVE BEEN GRASSED. THE REPAIR OF THE EROSION CONTROL MEASURES WILL INCLUDE REMOVING ANY SEDIMENTATION. THE SEDIMENT MAY BE PLACED AS FILL IN THE LOW AREAS, IF APPROVED BY THE ENGINEER.
    - THE TOPSOIL SHALL BE REMOVED FROM THE AREAS TO BE GRADED AND STOCKPILED. A SILT FENCE SHALL BE PLACED CONTINUOUSLY AROUND THE BOTTOM OF THE PILE.
    - IN AREAS NEAR THE NEW CONSTRUCTION, THE CONTRACTOR SHALL ENCLOSE THE TRUNKS OF TREES TO BE SAVED WITH WOODEN SNOW FENCING ALONG THE DRIPLINE TO PROTECT FROM INJURY.
    - THE SITE GRADING AND BUILDING/UTILITY INFRASTRUCTURE SHALL BE CONSTRUCTED. THE CONTRACTOR WILL INSTALL INLET PROTECTION AROUND THE CATCH BASINS UNTIL THE ROADWAY HAS BEEN PAVED AND GRASS HAS BEEN ESTABLISHED ON THE SLOPE.
    - THE CONTRACTOR WILL TOPSOIL, SEED, AND MULCH THE DISTURBED AREAS AS SOON AS POSSIBLE FOLLOWING COMPLETION OF ADJACENT CONSTRUCTION.
    - OPEN CUT AREAS SHALL BE MULCHED OUTSIDE OF ACTUAL WORK AREAS, AND SILT FENCE SHALL BE EMPLOYED TO CONFINE SHEET WASH AND RUNOFF TO THE IMMEDIATE OPEN AREA AS ORDERED BY THE ENGINEER.
  - DURING CONSTRUCTION, THE PROJECT SHALL BE IN COMPLIANCE WITH THE LOW RISK SITE HANDBOOK FOR EROSION PREVENTION AND SEDIMENT CONTROL.

- ### STUMP DISPOSAL SPECIFICATIONS
- ALL SUITABLE TREES THAT MUST BE CUT WILL BE USED AS FIREWOOD. THE STUMPS, BRUSH, & EXCESS UNSUITABLE EARTH WILL BE DISPOSED OF AT THE LOCATION DESIGNATED BY THE ENGINEER, CONTINGENT UPON APPROVAL FROM THE TOWN BUILDING INSPECTOR. SAID AREA(S) SHALL BE A MINIMUM OF TWO FEET ABOVE THE SEASONAL HIGH GROUNDWATER OR THE STUMPS SHALL BE HAULED OFF-SITE TO A STATE-APPROVED LANDFILL. IF ON-SITE STUMP DISPOSAL IS IMPLEMENTED, THE FOLLOWING GUIDELINES SHALL BE MET:
- WHENEVER POSSIBLE, STUMP DISPOSAL SITES SHOULD BE LOCATED ON NEARLY LEVEL TO MODERATELY SLOPING LANDS (SLOPES LESS THAN 12%).
  - DISPOSAL SITES WILL NOT BE LOCATED IN OR WITHIN 100 FEET OF FLOWING WATERCOURSES OR STREAMS OR IN ACTIVELY ERODING GULLIES.
  - DISPOSAL SITES SHALL NOT BE LOCATED IN FLOODED OR FLOOD-PRONE LANDS, MARSHES, OR OTHER AQUIFER RECHARGE AREAS.
  - STUMPS WILL BE PLACED ON THE SITE IN A SINGLE LIFT PRIOR TO BACKFILLING. WHEN ADDITIONAL STUMPS ARE TO BE DEPOSITED ON THE SAME SITE, EACH SUCCESSIVE LAYER OR LIFT OF STUMPS WILL BE BACKFILLED.
  - STUMPS DEPOSITED IN DRAINAGE WAYS OR DEPRESSIONS SHALL BE BACKFILLED AND BERMED SO AS TO DIVERT OVERLAND FLOWS FROM THE DISPOSAL AREA.
  - A MINIMUM OF TWO FEET (2') OF OVERBURDEN WILL BE PLACED OVER ALL DISPOSAL SITES.
  - THE TWO FEET OF OVERBURDEN WILL BE COVERED WITH A MINIMUM OF FOUR INCHES (4") OF TOPSOIL, GRADED, SEEDED, AND MULCHED IN ACCORDANCE WITH THE SPECIFICATIONS.

- ### LANDSCAPING SPECIFICATIONS
- ALL DISTURBED AREAS SHALL BE STABILIZED WITH SEEDING AND MULCHING PRIOR TO NOVEMBER 1 OF EACH YEAR. ANY DISTURBED AREAS SHALL BE IMMEDIATELY SEEDED AND MULCHED WITHIN 15 DAYS. ANY WORK PERFORMED AFTER NOVEMBER 1 OF EACH YEAR SHALL BE STABILIZED WITH MULCH OR NETTING SUFFICIENT TO PREVENT EROSION AND SHALL BE IMMEDIATELY SEEDED AND REMULCHED AS SOON AS WEATHER PERMITS IN THE SPRING. ALL DISTURBED AREAS SHALL RECEIVE A MINIMUM OF 4" OF TOPSOIL AND BE SEEDED, FERTILIZED, LIMED, AND MULCHED IN ACCORDANCE WITH THE FOLLOWING:
- SEED MIXTURE IN ALL AREAS SHALL BE URBAN MIX CONFORMING TO THE TABLE SHOWN ON THE PLANS. FOR SEEDING BETWEEN SEPTEMBER 1 AND NOVEMBER 1, WINTER RYE SHALL BE USED AT AN APPLICATION RATE OF 100 POUNDS PER ACRE.
  - FERTILIZER SHALL BE STANDARD COMMERCIAL GRADE CONFORMING TO THE STATE FERTILIZER LAW AND TO THE STANDARDS OF THE ASSOCIATION OF OFFICIAL AGRICULTURAL CHEMISTS. DRY FERTILIZER, IF USED, SHALL BE APPLIED AT THE RATE OF 500 POUNDS PER ACRE. LIQUID FERTILIZER, IF USED, SHALL BE APPLIED IN A 1-2-1 RATIO WITH THE MINIMUM RATE TO INCLUDE 100 POUNDS OF NITROGEN, 200 POUNDS OF PHOSPHATE, AND 100 POUNDS OF POTASH PER ACRE.
  - LIMESTONE SHALL CONFORM TO ALL STATE AND FEDERAL REGULATIONS AND TO THE STANDARDS OF THE ASSOCIATION OF OFFICIAL AGRICULTURAL CHEMISTS. THE LIMESTONE SHALL BE APPLIED AT A RATE OF TWO TONS PER ACRE OR AS DIRECTED.
  - WITHIN 24 HOURS OF APPLICATION OF FERTILIZER, LIME, AND SEED, THE SURFACE SHALL BE MULCHED WITH A HAY MULCH. MULCH SHALL BE SPREAD UNIFORMLY OVER THE AREA AT A RATE OF TWO TONS PER ACRE OR AS ORDERED BY THE ENGINEER.

- ### WINTER CONSTRUCTION REQUIREMENTS
- IF CONSTRUCTION ACTIVITIES INVOLVING EARTH DISTURBANCE CONTINUE PAST OCTOBER 15 OR BEGIN BEFORE APRIL 15, THE FOLLOWING EROSION PREVENTION AND SEDIMENT CONTROL MEASURES MUST BE FOLLOWED:
- ALL WORK SHALL BE IN ACCORDANCE WITH THE LOW RISK SITE HANDBOOK FOR EROSION PREVENTION AND SEDIMENT CONTROL.
  - PROVIDE ENLARGED ACCESS POINTS, STABILIZED TO PROVIDE FOR SNOW STOCKPILING.
  - A MINIMUM 25 FT BUFFER SHALL BE MAINTAINED FROM PERIMETER CONTROLS SUCH AS SILT FENCE.
  - DRAINAGE STRUCTURES MUST BE KEPT OPEN AND FREE OF SNOW AND ICE DAMS.
  - SILT FENCE AND OTHER PRACTICES REQUIRING EARTH DISTURBANCE MUST BE INSTALLED AHEAD OF FROM GROUND.
  - MULCH USED FOR TEMPORARY STABILIZATION MUST BE APPLIED AT DOUBLE THE STANDARD RATE, OR A MINIMUM OF 3 INCHES WITH AN 80-90% COVER.
  - TO ENSURE COVER OF DISTURBED SOIL IN ADVANCE OF A MELT EVENT, AREAS OF DISTURBED SOIL MUST BE STABILIZED AT THE END OF EACH WORK DAY; WITH THE FOLLOWING EXCEPTIONS: - IF NO PRECIPITATION WITHIN 24 HOURS IS FORECAST AND WORK WILL RESUME IN THE SAME DISTURBED AREA WITHIN 24 HOURS, DAILY STABILIZATION IS NOT NECESSARY. - DISTURBED AREAS THAT COLLECT AND RETAIN RUNOFF, SUCH AS HOUSE FOUNDATIONS OR OPEN UTILITY TRENCHES.
  - PRIOR TO STABILIZATION, SNOW OR ICE MUST BE REMOVED TO LESS THAN 1 INCH THICKNESS.
  - USE STONE TO STABILIZE AREAS SUCH AS THE PERIMETER OF BUILDINGS UNDER CONSTRUCTION OR WHERE CONSTRUCTION VEHICLE TRAFFIC IS ANTICIPATED. STONE PATHS SHOULD BE 10-20 FEET WIDE TO ACCOMMODATE VEHICULAR TRAFFIC.
  - IN AREAS OF DISTURBANCE THAT DRAIN TO A WATER BODY WITHIN 100 FEET, TWO ROWS OF SILT FENCE MUST BE INSTALLED ALONG THE CONTOUR.

WINTER INSPECTION SCHEDULE	
INSPECTION ITEM	AFTER A THAW OR A RAINFALL GENERATING RUNOFF FROM SITE
INSPECT SILT FENCING WITH SKI TAPE	X
INSPECT AREAS TEMPORARILY MULCHED	X
INSPECT TEMPORARY STOCKPILES	X
INSPECT STABILIZED CONSTRUCTION ENTRANCES	X
INSPECT AREAS THAT HAVE BEEN TOPSOILED & MULCHED	X
INSPECT STORMWATER SWALES, SPREADERS, OUTFLOW DEVICES	X

THE CONTRACTOR SHALL NOTIFY "DIGSAFE" AT 1-888-DIG-SAFE PRIOR TO ANY EXCAVATION.

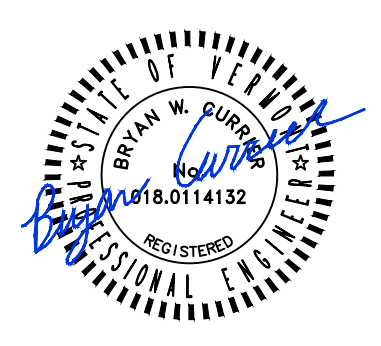

DATE	REVISION	BY
SURVEY	<input type="checkbox"/> RECORD DRAWING	<input type="checkbox"/> PRELIMINARY
DESIGN	<input type="checkbox"/> FINAL	<input type="checkbox"/> SKETCH/CONCEPT
DRAWN	JFW	
CHECKED	BWC	
SCALE	1"=40'	

**O'LEARY-BURKE CIVIL ASSOCIATES, PLC**

13 CORPORATE DRIVE  
ESSEX, VT 05732  
PHONE: 878-9989  
FAX: 878-9989  
E-MAIL: ocb@olearyburke.com

**WILLIS FARM STORAGE UNITS**

WILLIS FARM ROAD, RICHMOND, VT

**EROSION PROTECTION AND SEDIMENT CONTROL PLAN**

DATE: 11-20-2023  
JOB#: 2014-14  
FILE: 2014-14-S19  
PLAN SHEET #: 6