

### LEGEND

**Wetland - VSWI**

- Class 1 Wetland
- Class 2 Wetland
- Wetland Buffer

**Wetlands Advisory Layer**

- Parcels (standardized)

**Roads**

- Interstate
- US Highway; 1
- State Highway
- Town Highway (Class 1)
- Town Highway (Class 2,3)
- Town Highway (Class 4)
- State Forest Trail
- National Forest Trail
- Legal Trail
- Private Road/Driveway
- Proposed Roads

**Town Boundary**

1: 9,280  
May 19, 2023

471.0 0 236.00 471.0 Meters  
 WGS\_1984\_Web\_Mercator\_Auxiliary\_Sphere 1" = 773 Ft. 1cm = 93 Meters  
 © Vermont Agency of Natural Resources THIS MAP IS NOT TO BE USED FOR NAVIGATION

### NOTES

Map created using ANR's Natural Resources Atlas

**DISCLAIMER:** This map is for general reference only. Data layers that appear on this map may or may not be accurate, current, or otherwise reliable. ANR and the State of Vermont make no representations of any kind, including but not limited to, the warranties of merchantability, or fitness for a particular use, nor are any such warranties to be implied with respect to the data on this map.

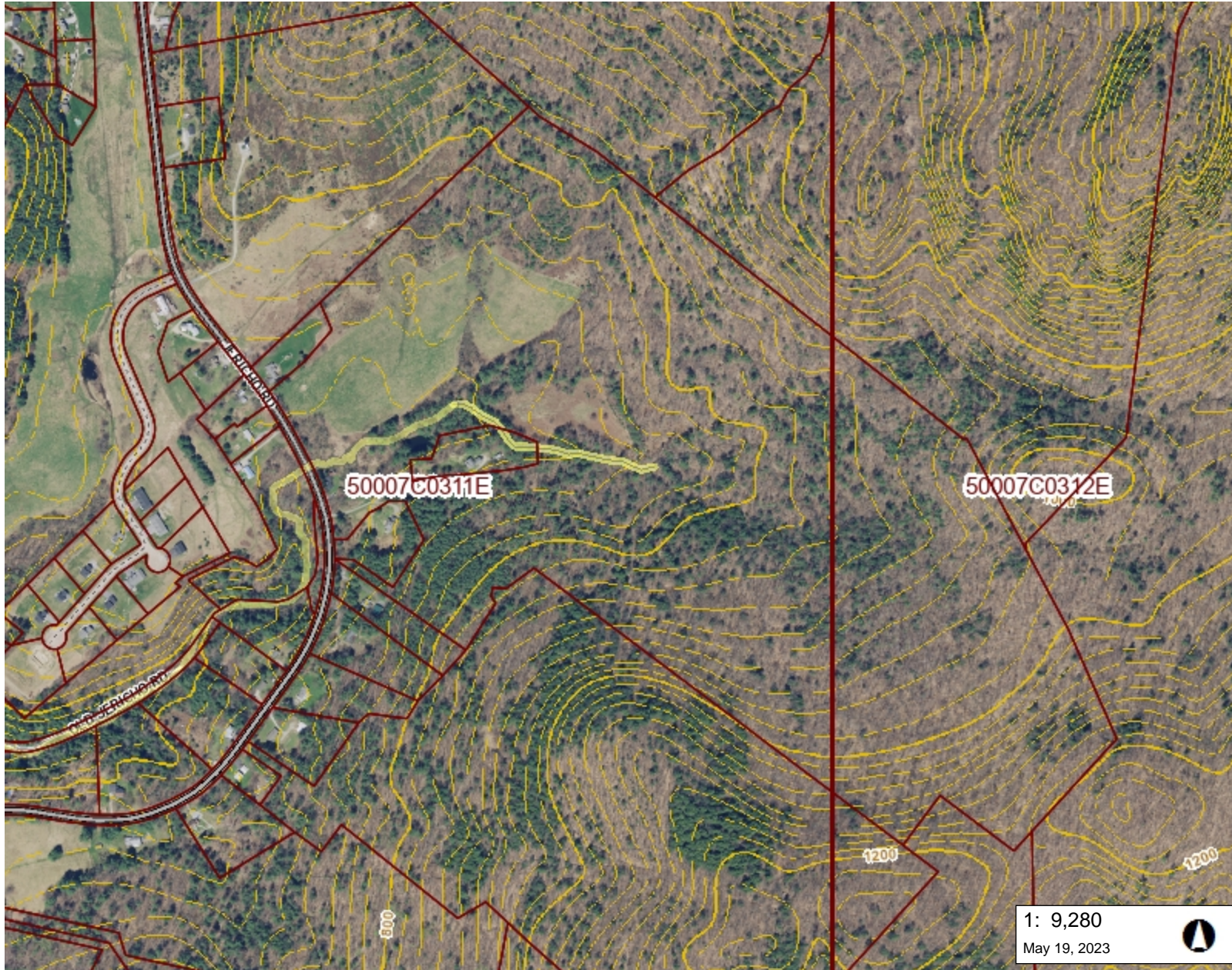

### LEGEND

- DFIRM Panels
- DFIRM Floodways
- Flood Hazard Areas (Only FEM)**
- AE (1-percent annual chance flood)
- A (1-percent annual chance floodpl)
- AO (1-percent annual chance zone feet)
- 0.2-percent annual chance flood ha
- River Corridors (Aug 27, 2019)
- .5 - 2 sqmi.
- .25-.5 sqmi.
- River Corridor Easement
- Parcels (standardized)
- Roads**
- Interstate
- US Highway; 1
- State Highway
- Town Highway (Class 1)
- Town Highway (Class 2,3)
- Town Highway (Class 4)
- State Forest Trail
- National Forest Trail
- Legal Trail
- Private Road/Driveway
- Proposed Roads
- Town Boundary

1: 9,280  
May 19, 2023

471.0      0      236.00      471.0 Meters

WGS\_1984\_Web\_Mercator\_Auxiliary\_Sphere      1" = 773 Ft.      1cm = 93 Meters  
© Vermont Agency of Natural Resources      THIS MAP IS NOT TO BE USED FOR NAVIGATION

**DISCLAIMER:** This map is for general reference only. Data layers that appear on this map may or may not be accurate, current, or otherwise reliable. ANR and the State of Vermont make no representations of any kind, including but not limited to, the warranties of merchantability, or fitness for a particular use, nor are any such warranties to be implied with respect to the data on this map.

### NOTES

Map created using ANR's Natural Resources Atlas



### LEGEND

- Uncommon Species and other**
  - Plant
  - Animal
  - Natural Community
- Rare Threatened and Endange**
  - RTE Animal
  - RTE Plant
- Deer Wintering Areas**
- Habitat Blocks**
  - 10 - Higher Priority
  - 9
  - 8
  - 7
  - 6
  - 5
  - 4
  - 3
  - 2
  - 1 - Lower Priority
  - 0
- Parcels (standardized)**
- Roads**
  - Interstate
  - US Highway; 1
  - State Highway
  - Town Highway (Class 1)
  - Town Highway (Class 2,3)
  - Town Highway (Class 4)

1: 9,280  
May 19, 2023



471.0 0 236.00 471.0 Meters  
 WGS\_1984\_Web\_Mercator\_Auxiliary\_Sphere 1" = 773 Ft. 1cm = 93 Meters  
 © Vermont Agency of Natural Resources THIS MAP IS NOT TO BE USED FOR NAVIGATION

**DISCLAIMER:** This map is for general reference only. Data layers that appear on this map may or may not be accurate, current, or otherwise reliable. ANR and the State of Vermont make no representations of any kind, including but not limited to, the warranties of merchantability, or fitness for a particular use, nor are any such warranties to be implied with respect to the data on this map.

### NOTES

Map created using ANR's Natural Resources Atlas

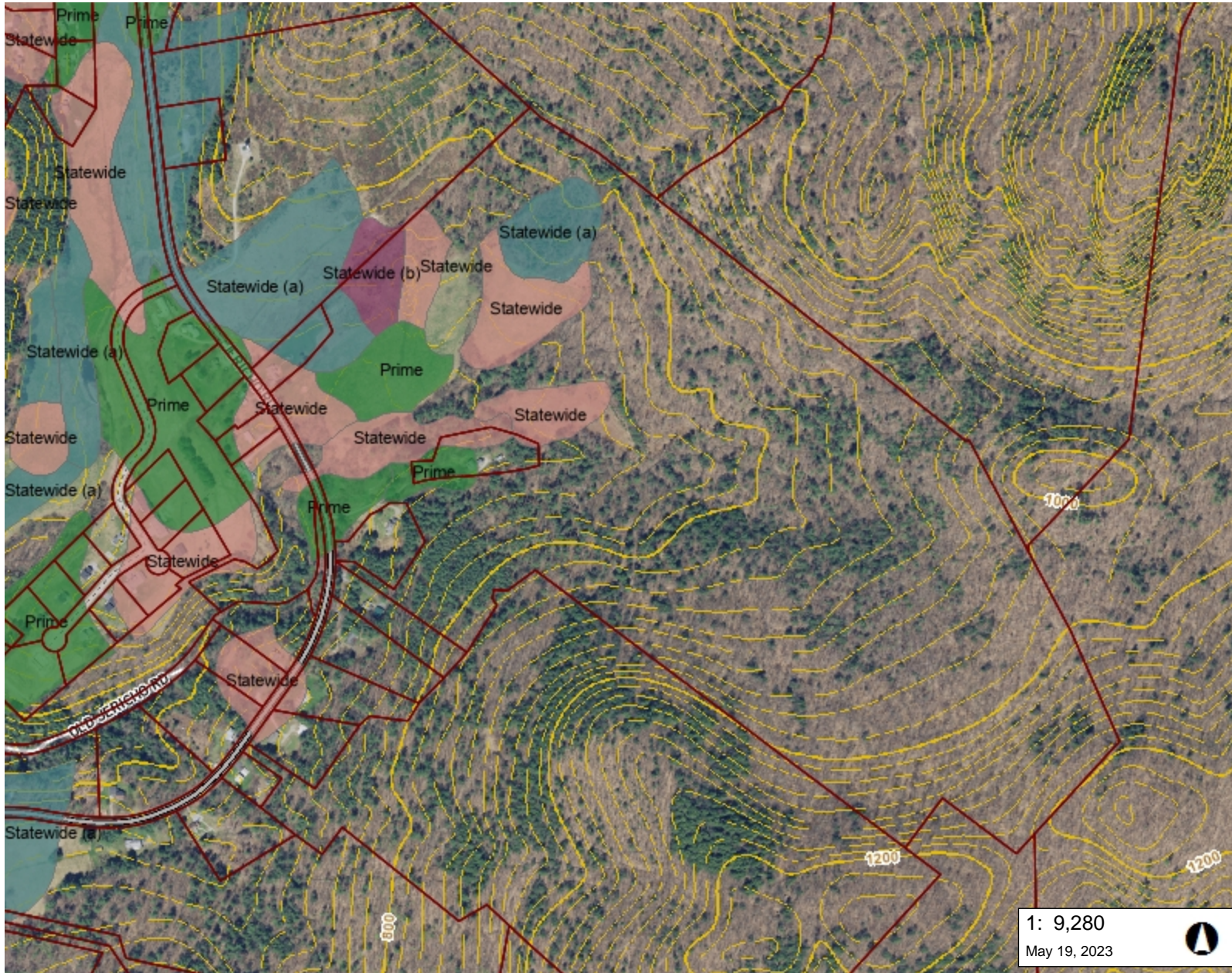

### LEGEND

**Soils - Prime Agricultural**

- Local
- Local (b)
- Not rated
- Prime
- Prime (b)
- Prime (f)
- Statewide
- Statewide (a)
- Statewide (b)
- Statewide (c)

**Parcels (standardized)**

**Roads**

- Interstate
- US Highway; 1
- State Highway
- Town Highway (Class 1)
- Town Highway (Class 2,3)
- Town Highway (Class 4)
- State Forest Trail
- National Forest Trail
- Legal Trail
- Private Road/Driveway
- Proposed Roads

**Town Boundary**

1: 9,280  
May 19, 2023

471.0      0      236.00      471.0 Meters

WGS\_1984\_Web\_Mercator\_Auxiliary\_Sphere      1" = 773 Ft.      1cm = 93 Meters  
© Vermont Agency of Natural Resources      THIS MAP IS NOT TO BE USED FOR NAVIGATION

**DISCLAIMER:** This map is for general reference only. Data layers that appear on this map may or may not be accurate, current, or otherwise reliable. ANR and the State of Vermont make no representations of any kind, including but not limited to, the warranties of merchantability, or fitness for a particular use, nor are any such warranties to be implied with respect to the data on this map.

### NOTES

Map created using ANR's Natural Resources Atlas