

Official Zoning District Map Richmond, Vermont

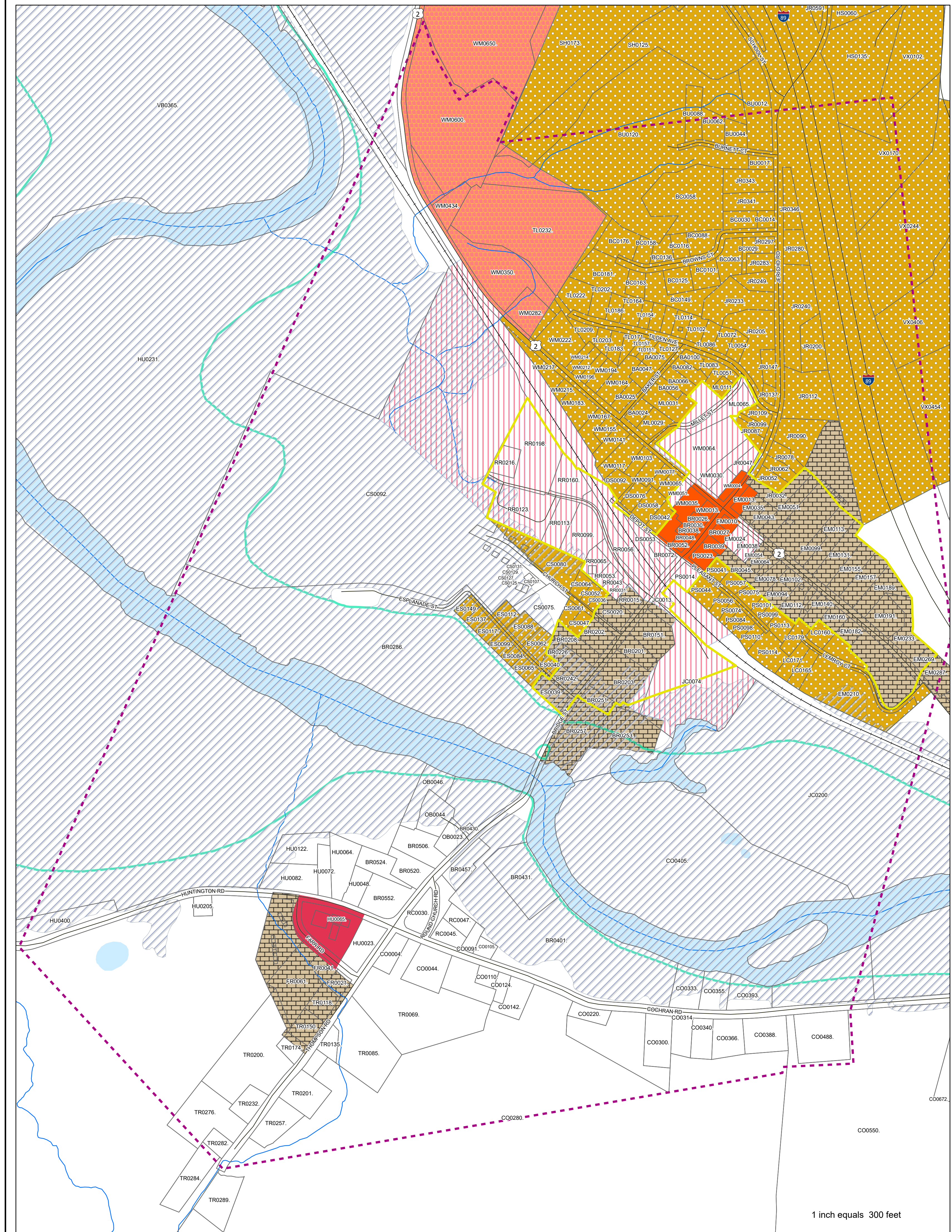

- Legend**
- | | |
|--------------------------------|--------------------------------------|
| Zoning District | Flood Hazard Overlay District |
| Agricultural/Residential (AR) | Floodway |
| High Density Residential (HDR) | Special Flood Hazard Area |
| Residential/Commercial (RC) | Village Center |
| Commercial (C) | Water Wastewater Service Area |
| Industrial/Commercial (IC) | Stream Centerline |
| Gateway Commercial (G) | Water Body |
| Village Downtown (VD) | Road Centerline |
| Village Commercial (VC) | Railroad |
| Mobile Home Park (MHP) | 2017 Tax Parcel Boundary |



1 inch equals 300 feet

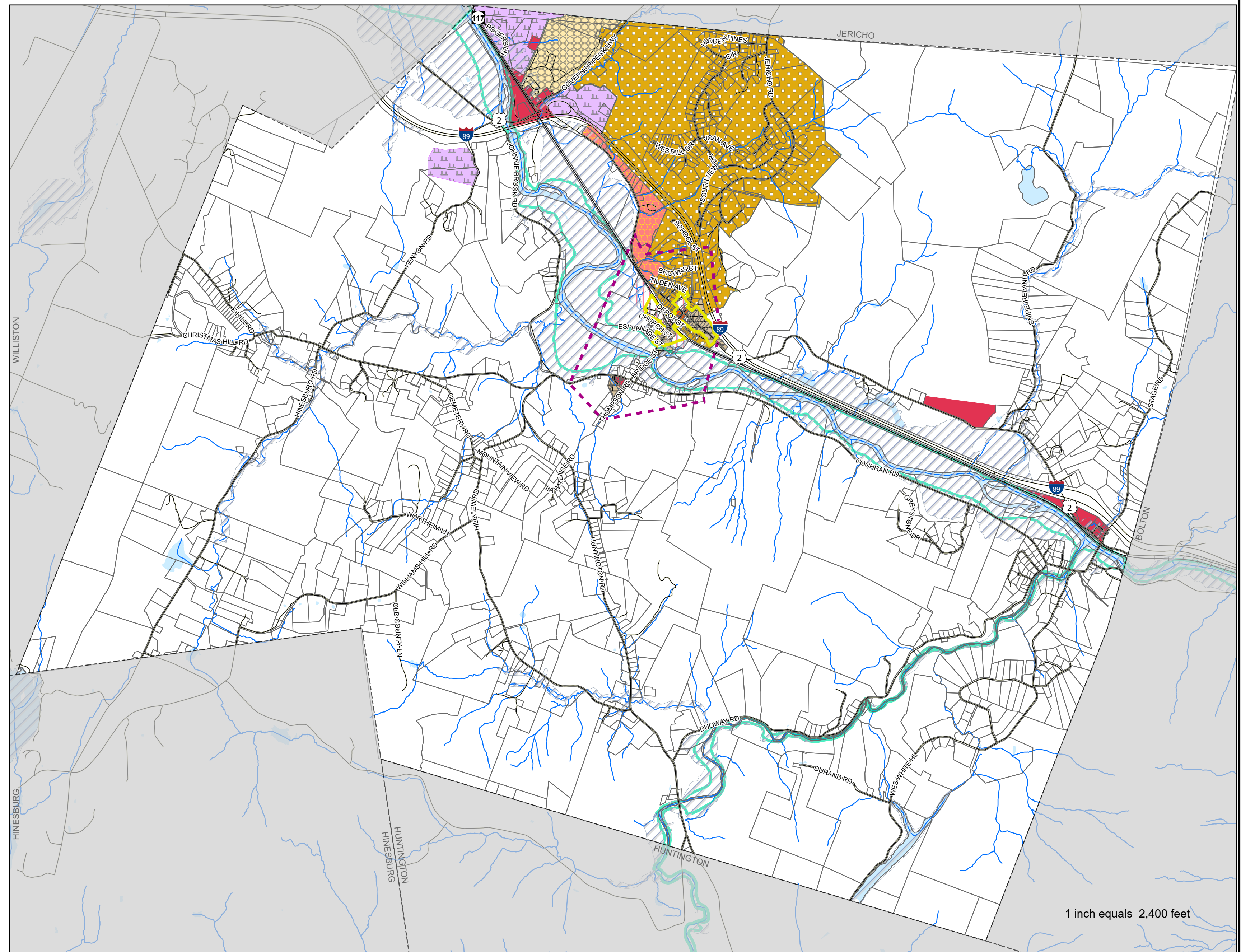

1 inch equals 2,400 feet

Sources:
 Flood Hazard Overlay - FEMA Special Flood Hazard Area, 2014
 Zoning - updated by CCRPC, March 2020
 Road Centerline - downloaded 6/11, March 2020
 All data is in State Plane Coordinate System, NAD 1983.

Disclaimer:
 This map is for planning purposes. The accuracy of information presented is determined by its sources. Errors and omissions may exist. The Chittenden County Regional Planning Commission is not responsible for these. Questions of on-the-ground location can be resolved by site inspections and/or surveys by a registered surveyor. This map is not sufficient for delineation of features on-the-ground. This map identifies the presence of features, and may indicate relationships between features, but is not a replacement for surveyed information or engineering studies.



Chair of the Richmond Selectboard

Effective March 10, 2020