

REMOVE EXISTING BEAM TRIM IN THIS AREA
(LEAVE EXISTING DENTIL TRIM IN PLACE)

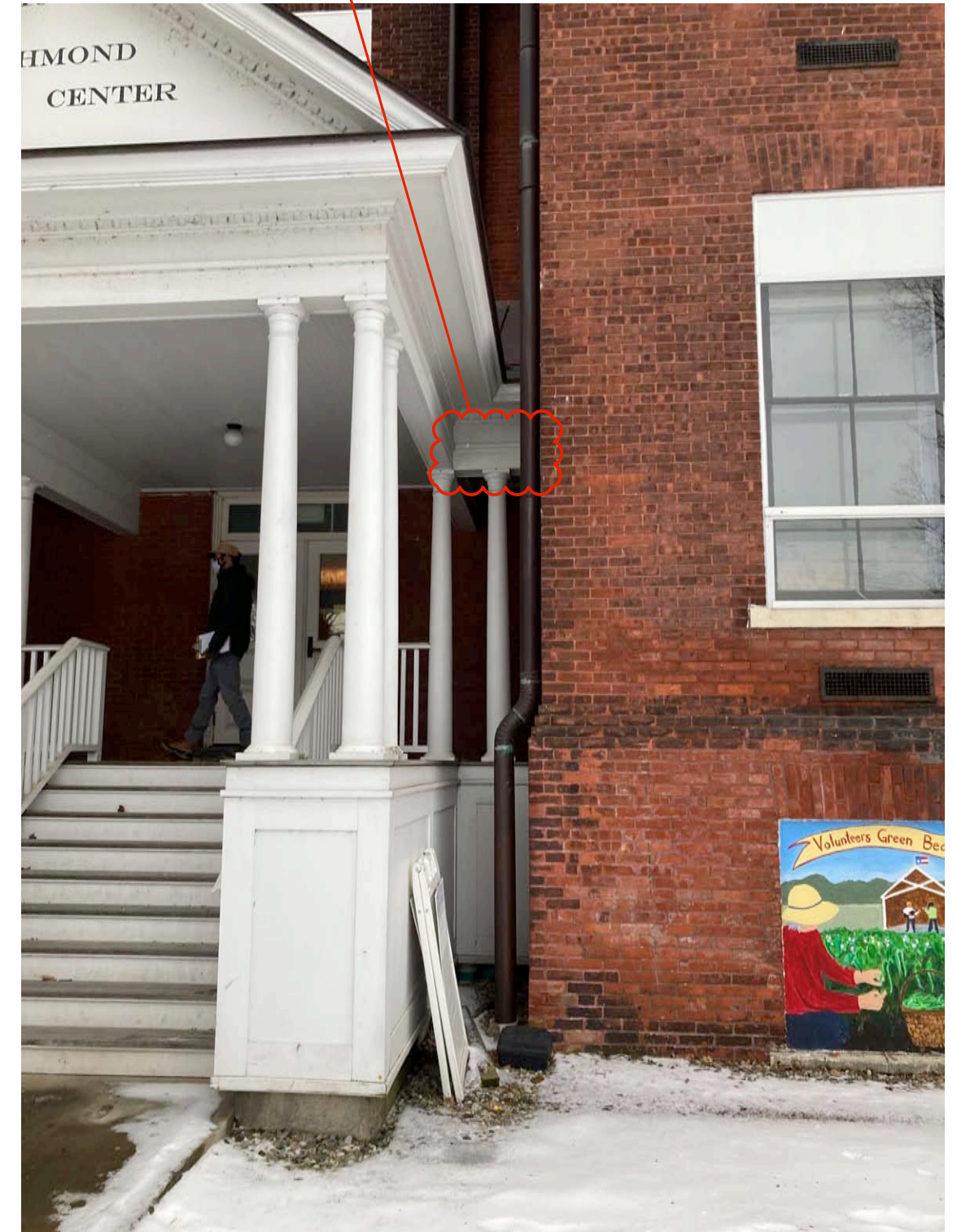

NOTE: ATTEMPT TO REMOVE ALL TRIM & PANELS IN WHOLE PIECES TO SALVAGE TRIM IF POSSIBLE



REMOVE EXISTING PORCH SKIRT PANEL IN THIS AREA

RICHMOND TOWN OFFICE & LIBRARY

RICHMOND, VERMONT

COPYRIGHT © 2022 ALL RIGHTS RESERVED
DUNCAN • WISNIEWSKI ARCHITECTURE
A Professional Corporation

Duncan Wisniewski ARCHITECTURE



DATE: 01.13.2022

255 SOUTH CHAMPLAIN STREET
BURLINGTON, VERMONT 05401
T: 802.864.6693

A1

REMOVE EXISTING BEAM TRIM IN THIS AREA

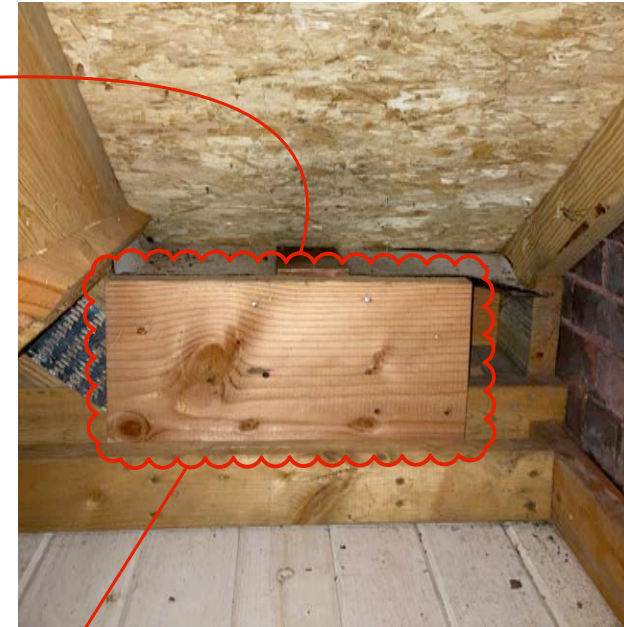

REMOVE EXISTING WOOD BLOCKING WHICH IS CONCEALING THE ROOF DRAIN CONNECTION (WITHIN ROOF SPACE)

NOTE: ATTEMPT TO REMOVE ALL TRIM & PANELS IN WHOLE PIECES TO SALVAGE TRIM IF POSSIBLE

RICHMOND TOWN OFFICE & LIBRARY

RICHMOND, VERMONT

COPYRIGHT © 2022 ALL RIGHTS RESERVED
DUNCAN • WISNIEWSKI ARCHITECTURE
A Professional Corporation

Duncan
Wisniewski ARCHITECTURE

DATE: 01.13.2022

255 SOUTH CHAMPLAIN STREET
BURLINGTON, VERMONT 05401
T: 802.864.6693

A2