

2019 VTrans Large-scale Bicycle and Pedestrian Grant Application

1. Project Title: Design/Const

2. Applicant Name(s):

3. Project Contact Info:

a. Name:

b. Mailing Address:

c. Town:

d. Zip Code:

e. Email Address:

f. Phone Number:

4. Fiscal Information:

a. Accounting System Automated Manual Combination

b. DUNS #

c. Fiscal Year End Month

5. RPC(s)

6. Primary Facility Type: Sidewalk Bike Lane Shared-use Path

Shoulder

Other (Please describe)

7. Approximate project length in feet :

2019 VTrans Large-scale Bicycle and Pedestrian Grant Application

8. Project Description: Please give a brief description of the project (100 words or less.) Detailed information should be submitted as part of addressing the selection criteria. Be sure to include identifying streets or landmarks that the proposed project links at either end (e.g. New concrete sidewalk with granite curbing on Main St. from Elm St. to Maple St.).
Description Cont'd

2019 VTrans Large-scale Bicycle and Pedestrian Grant Application

9. **Estimated Project Costs:**

Engineering

(Costs associated with survey, plans development, permitting, development of bid documents, bid analysis - project administration and engineering costs combined are typically around 20% of construction)

Engineering Cost

Right of Way

(Includes cost of appraisals, property owner compensation and associated legal fees)

ROW Cost

Construction

(Cost of paying contractors to build projects, including a reasonable contingency. Please provide as much detail/ backup information as available to support the construction estimate.)

Construction Cost

Construction Inspection

(Cost to provide oversight of contractor during construction.) - 15% of Construction

Const. Insp.Cost

Administration/Local Project Manager Costs

(Cost associated with municipal municipal oversight of the project. Project administration and engineering costs combined are typically around 20% of construction)

Admin/LPM Cost

**TOTAL DESIGN/CONSTRUCTION AMOUNT APPLIED FOR
(including 20% local share)**

11. Have you received any other grant funding for this project? Please describe and include the source of funding.

2019 VTrans Large-scale Bicycle and Pedestrian Grant Application

12. **Will you accept an award less than you applied for?** **YES** **NO**

IF YES, please indicate whether local funds will be used to make up the shortfall or if the project scope will be reduced.

Note: If the project scope is to be reduced, document what part of the project you would accept partial funding for and break out the costs associated with that part or segment.

Attach additional pages if necessary. If adequate information is not provided, partial funding will not be considered. **Use Partial Funding Template provided by VTrans.**

Keep Scope of project the same and make up shortfall with other funds

Reduce project scope – Describe and provide cost breakdown (attach backup with supporting materials, if necessary)

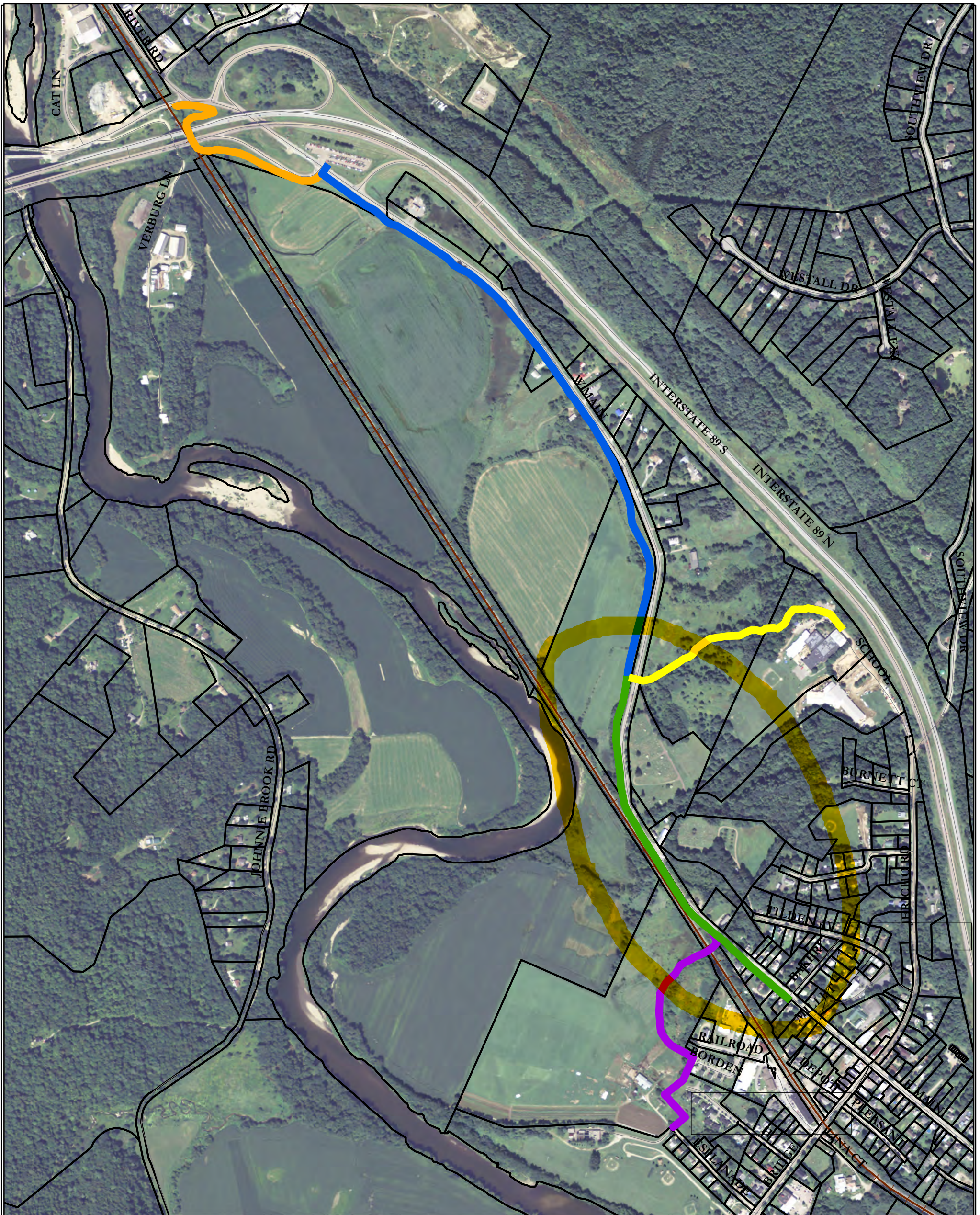

Route 2 Non-Motorized Transportation Scoping Study

Chittenden County
Regional

Planning Commission
Town of Richmond, VT

Legend	
	Green Phase
	Blue Phase
	Orange Phase
	Yellow Phase
	Purple Phase
	Prop. Lines

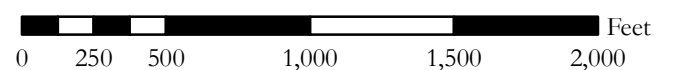

Phases