



November 12, 2020

Farm Production
and Conservation

Farm Service
Agency

Farm Programs

1400 Independence
Ave. SW
Stop 0517
Washington, DC
20250-0517

Phone
(202) 720-7641

TO: State Executive Director(s)
Vermont Massachusetts
New Hampshire New York

FROM: Safety Net Division (SND)

SUBJECT: Secretarial Disaster Designation S4869

Please carefully review the following information concerning the subject disaster designation:

Secretarial Designation Number:	S4869
Approval date by the Secretary:	11/12/2020
Termination Date - EM loan applications:	07/12/2021
Beginning date – Incident period: <small>(For determining EM loan security values)</small>	06/01/2020
Ending Date - Incident Period:	continuing
Crop Year(s) Affected:	2020
Disaster description:	drought

[Complete List of Primary Counties, Contiguous Counties, and Adjacent States, are in the attached ADDENDUM]

Please proceed to take the appropriate actions required by 7 CFR 759.

EXPIRATION DATE: November 30, 2021

FILING INSTRUCTIONS
Farm Loan Programs

2020 Secretarial Declaration: VT 8682762

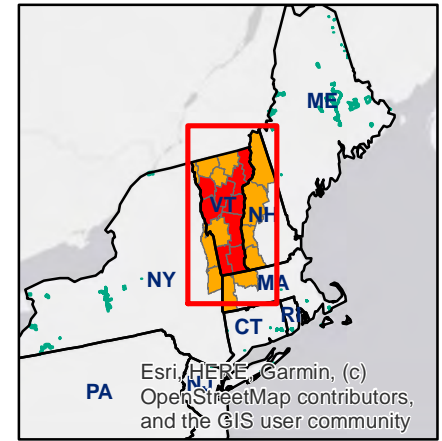
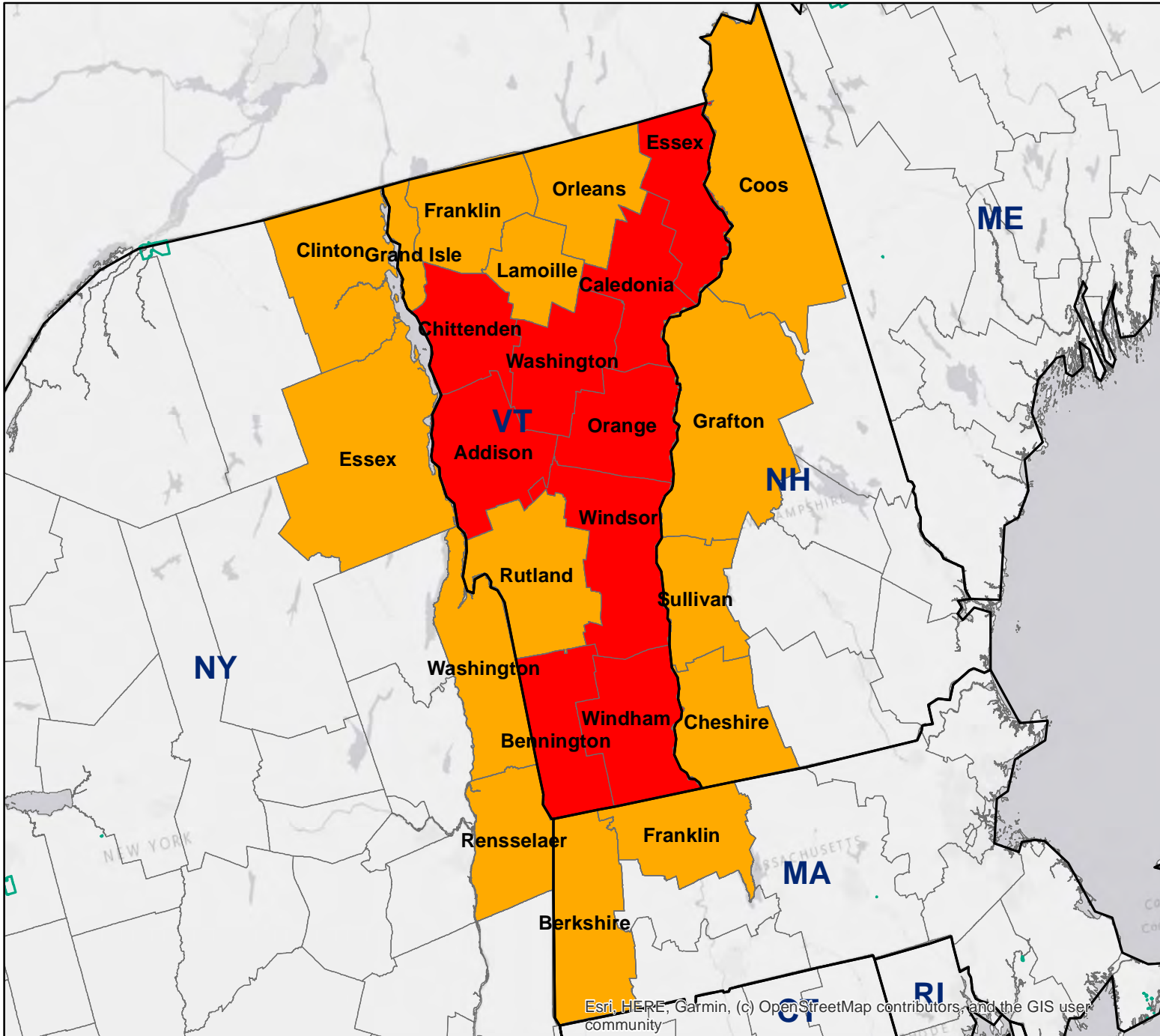

Secretarial Designations

November 3, 2020

- State Boundary
- County Boundary
- Tribal Lands
- Primary Counties: 9
- Contiguous Counties: 15



United States Department of Agriculture
Farm Service Agency

Program Delivery/Safety Net Division
Washington, D.C.
November 3, 2020

List of Primary and Contiguous Counties

St/Co FIPS Code	Primary	STATE	St/Co FIPS Code	Contiguous	STATE
50001	Addison	Vermont	25003	<i>Berkshire</i>	<i>Massachusetts</i>
50003	Bennington	Vermont	25011	Franklin	Massachusetts
50005	Caledonia	Vermont	33005	<i>Cheshire</i>	<i>New Hampshire</i>
50007	Chittenden	Vermont	33007	Coos	New Hampshire
50009	Essex	Vermont	33009	Grafton	New Hampshire
50017	Orange	Vermont	33019	Sullivan	New Hampshire
50023	Washington	Vermont	36019	<i>Clinton</i>	<i>New York</i>
50025	Windham	Vermont	36031	Essex	New York
50027	Windsor	Vermont	36083	Rensselaer	New York
			36115	Washington	New York
			50011	Franklin	Vermont
			50013	Grand Isle	Vermont
			50015	Lamoille	Vermont
			50019	Orleans	Vermont
			50021	Rutland	Vermont

SECRETARIAL DESIGNATION REQUEST

Primary State: Vermont

9 primary county(ies)

REPORT DATE: Wednesday November 4, 2020

State	Primary	Contiguous	TOTAL
Massachusetts	-	2	2
New Hampshire	-	4	4
New York	-	4	4
Vermont	9	5	14
TOTALS	9	15	24
TOTAL No. of States	1	4	4