

- FLOOD HAZARD AREAS**
 AE (1% ANNUAL FLOOD)
- WETLAND - VSWI**
 CLASS 1 WETLANDS
 CLASS 2 WETLANDS
- THREATENED OR ENDANGERED SPECIES**
 RARE
- FORCEMAIN ALTERNATIVES**
 PHASE 1, OPTION A
 PHASE 1, OPTION B

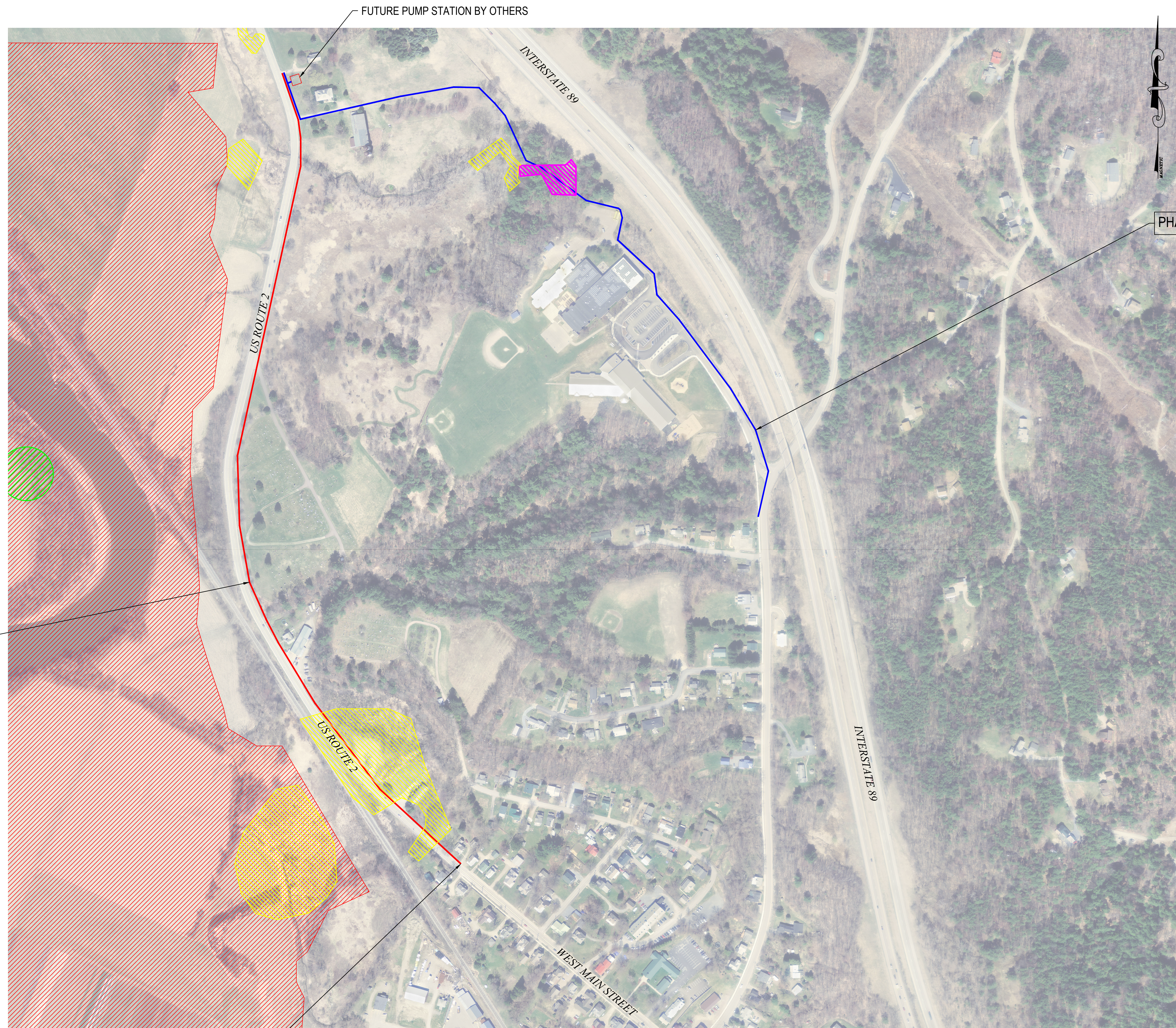

PHASE 1 OPTION A (±3075 LF)

PHASE 1 OPTION B (±3300 LF)

CONNECT TO EXISTING SMH AT #222 WEST MAIN

PROPOSED SEWERLINE EXTENSION
 PHASE 1 ALTERNATIVES
 SCALE: 1"=200'

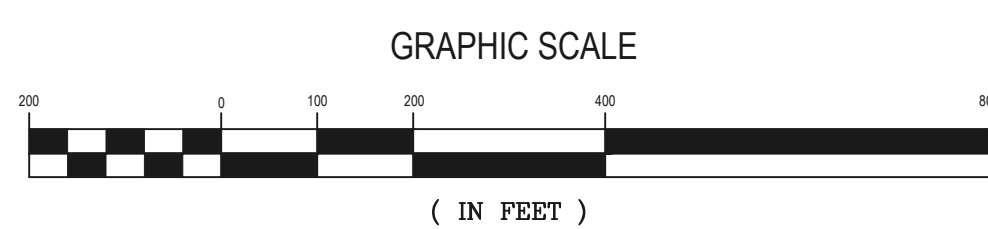

REV.	DATE	DESCRIPTION	BY

1438 SOUTH PERSHIMMEL ROAD
 WILKESON, VERMONT 05490
 PHONE: (802) 862-5590
 FAX: (802) 862-7598

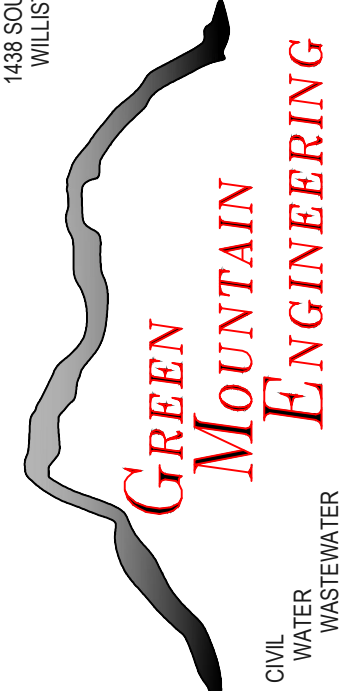

CIVIL
 WATER
 WASTEWATER



DRAFT
 PRELIMINARY PROGRESS PRINT
 NOT FOR CONSTRUCTION

DRAWING TITLE PHASE 1 ALTERNATIVES	
DESIGNED SP	PROJECT WEST MAIN STREET SEWER LINE EXTENSION PROJECT
DRAWN JJB	CLIENT TOWN OF RICHMOND, VERMONT
CHECKED AH	DATE FEB 2021

DESIGNED SP	PILOT DATE 02/19/21
DRAWN JJB	SCALE 1" = 200'
CHECKED AH	DATE FEB 2021
PROJECT NO. 24-029	
DRAWING NO. 1	
SHEET 1 OF 1	

FILE SOME PROJECT FILES IN 600x900 RICHMOND WEST MAIN ST. UTILITIES EXTENSION.DWG

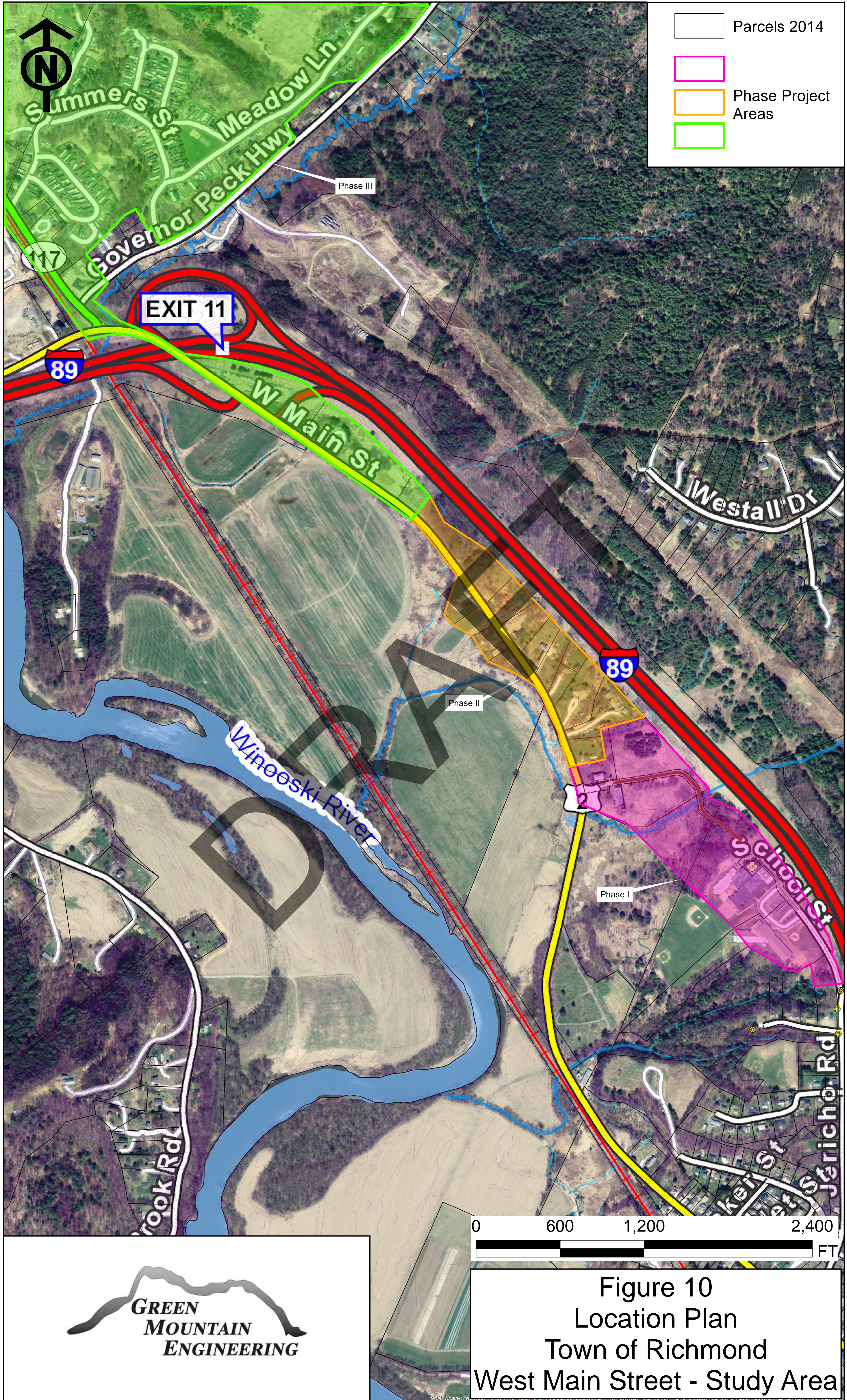

- Parcels 2014
- Phase Project Areas
- Phase I

0 600 1,200 2,400
 FT



Figure 10
 Location Plan
 Town of Richmond
 West Main Street - Study Area