



ACCESS PERMIT APPLICATION

Permit # AL21-01
Parcel ID: JR1032

Any new or modified access areas onto a Town highway requires Town approval. For access proposals on State roads, including RT 2 and RT 117, applicants are required to apply directly to VT Agency of Transportation...

Application Date: 1/6/21 Physical Address of Property: 1032 Jericho Road, Richmond, VT

Applicant Name: Leslie D. Benoit Property Owner Name: Leslie D. Benoit

Applicant Mailing Address: 1032 Jericho Road Richmond Vt, 05477 Owner Mailing Address:

Phone: 318-6565 Phone:

Email: lesbenoit@comcast.net Email:

Description of Project: Temporary(2 Yr) access to landing area for timber harvesting project Is property in floodplain? No

The Highway Department will review the proposal to ensure adequate sight lines, culverts and drainage issues. All new driveway culverts must have a minimum diameter of 15".

- Please include a Sketch Plan showing the proposed location of the new or modified access. (see reverse)
Town Highway Access Application Fee--\$115 residential/\$145 commercial

Submit the completed application form with the required fee to Planning & Zoning Office.

Signatures: The undersigned hereby certifies this information to be complete and true.
Applicant Signature date Property Owner Signature date

DO NOT WRITE BELOW THIS LINE--OFFICE USE ONLY--DO NOT WRITE BELOW THIS LINE--OFFICE USE ONLY--DO NOT WRITE BELOW THIS LINE--OFFICE USE ONLY--

Application received by ZAO & forwarded to Highway Department (date & initial): RV, 1/8/21 Fee: \$45.00/#2238

Application received & reviewed by Highway Department (date): 1-13-21 Decision: APPROVED DENIED / WITHDRAWN

Comments: WARNING SIGNS MUST BE USED ON JERICHO RD Additional comments on reverse

Highway Foreman Signature: Date: 1-13-21

Application received by Town Manager and scheduled for Selectboard approval (date of SB meeting): 1/19/21

Selectboard Decision: APPROVED / DENIED / WITHDRAWN Comments:

Selectboard Chair Signature: Date:

Return approved application to Planning & Zoning Office for applicant notification and filing (ZAO date & initial):

TOWN CLERK'S OFFICE Received for Record: A.D. At o'clock minutes M
And Recorded in Book: page Attest:

Sketch Plan: Please include a Sketch Plan showing the proposed location of the new or modified access, with accurate measurements from the centerline of the proposed access (where it meet the town road) to any permanent mark. Please follow the specifications and profiles from the current Public Improvement Standards & Specifications for the Town of Richmond, including the culvert size (diameter and length). Additional information may be required depending on the nature of the project.

Sketch Plan:

Proposed Log Landing access to Benoit

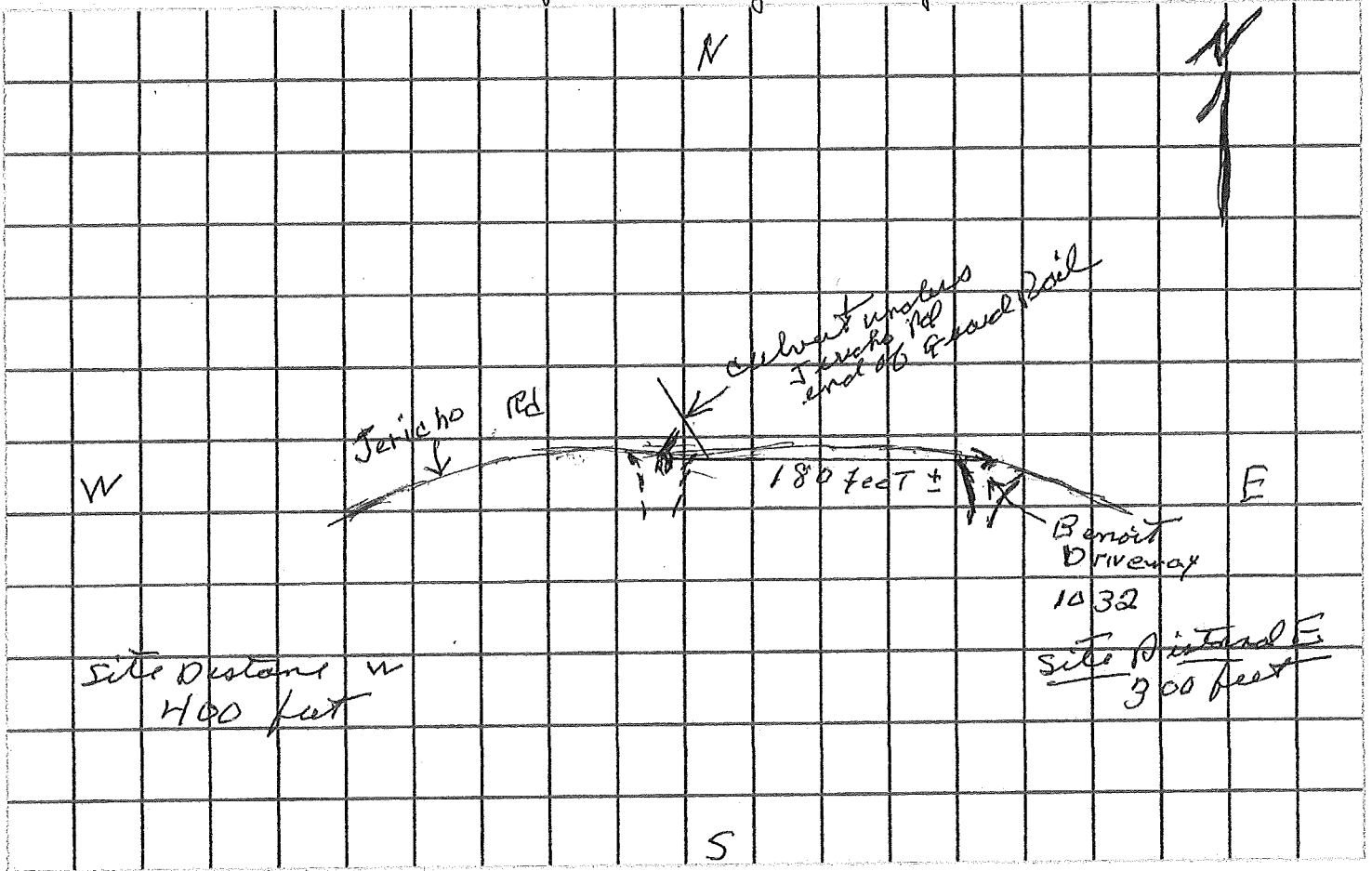

— DO NOT WRITE BELOW THIS LINE—OFFICE USE ONLY—DO NOT WRITE BELOW THIS LINE—OFFICE USE ONLY—DO NOT WRITE BELOW THIS LINE—OFFICE USE ONLY—

Highway Department Comments: WHEN LOG ACCESS IS ACTIVE WITH VEHICLES ENTERING AND EXITING, SIGNAGE MUST COMPLY WITH MUTCD STANDARDS

Is a post construction inspection required? YES / NO Reason for post construction inspection: _____

Fee required (insert amount): _____ Fee collected (include amount and date received): _____

Is an independent professional inspection required? YES / NO Reason for independent professional inspection: _____

Fee required (insert amount): _____ Fee collected (include amount and date received): _____

Highway Foreman Signature: _____ Date: _____

Date of completed post construction inspection / independent professional inspection: _____

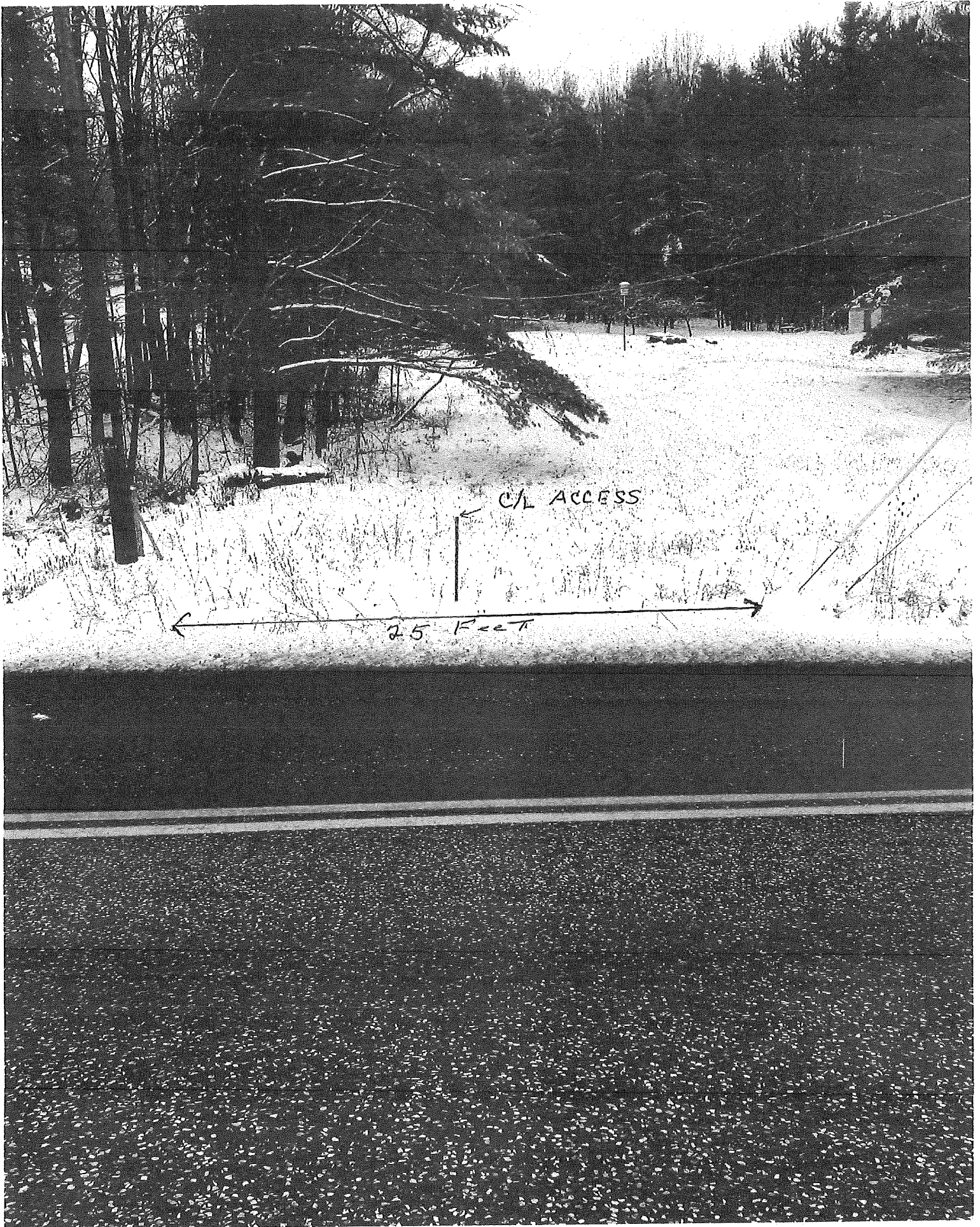

C/L ACCESS

2.5 FEET